GALLAGHER DEFEATS CARR

STORY ON PAGE 3

NIGHT FINAL

BOSTON AMERICAN

Entered as second-class matter at Boston Postoffice

Copyright, 1940, by N. E. Newspaper Publishing Co.

VOL. XXXVII—NO. 152 BOSTON, WEDNESDAY, SEPTEMBER 18, 1940 40 PAGES PRICE 2 CENTS

2¢

'MAN NOBODY KNOWS' WINS AUDITOR RACE

Coakley, Bushnell in Win List

DEVER BY 115,710

PRIMARY STORIES, TABLES ON PAGES, 3, 16, 17, 18

"THE WOMAN WHO LIVED IN HITLER'S HOUSE" PAGE 27

NEW NAZI THRUST SMASHED

LONDON, Sept. 18 (AP) — British fighter pilots and ground gunners met Germany's aerial armada today in a great battle east of London and were reported to have turned back the full power of one of the greatest assaults thus far pointed at this heart of the British empire.

The British Press Association said the attackers were beaten off in a terrific engagement over the Thames estuary while Londoners sought shelter in the fifth alarm of the day.

Three formations of twin-engined bombers flying at 15,000 feet and escorted by swarms of Messerschmitts—about 300 planes in all— crossed England's first line of defense, the Channel Cliffs, and drove toward smoking, battered London.

The sky at the channel coast seemed to an Associated Press observer to be full of planes. Exhaust from the high-flying motors traced an eerie, eccentric pattern across the sky.

The massed raiders roared toward the Thames Estuary and London, anti-aircraft shell explosions flowering their way. When they were well inland the British fliers made battle contact.

The rattle of machine-guns and aerial cannon echoed from high in the clouds and the formations broke up into a countless series of dogfights.

Britain, in full awareness that 11 consecutive nights and days of such aerial assaults might be a prelude to attempted land invasion, announced new RAF smashes at potential jump-off points on the continent shore.

RAF BOMBS FIND MARKS

About the time the British and Germans were tangled in the battle of the Thames estuary, the air ministry announced that the RAF's medium bombers yesterday afternoon scored direct hits on harbor installations at Ostend and ships at Zeebrugge, both Belgian ports.

One raider attacked four barges off the continental coast and hit two of them, the communique said, while others bombed a convoy off The Hague and a new airdrome at Ymuiden, Holland.

In today's big thrust at London, following a record night attack, Germany's bombers were vastly outnumbered by their escort of sharp-nosed Messerschmitts. The exact number of bombers was un-

Continued on Page 14, Column 2

WEATHER

LOCAL — Fair with thin high cloudiness and mild weather this afternoon; fair with slight temperature change tonight and Thursday; gentle west and northwesterly winds; Friday cloudy and mild, probably with showers Friday night.

TEMPERATURES

Rockport	84	Actuate	66
Gloucester	67	Hyannis	68
Swampscott	69	Providence	67
BOSTON	70	Falmouth	66

Warmest Day This Date—91 in 1905.
Coldest Day This Date—45 in 1887.

OBSERVATIONS IN BOSTON

Barometer	30.23	Velocity	10
Humidity	53	Wind direction	NW

Average Temperature Yesterday—67 degrees.
Deficiency in Heat to Date—424 degrees.
Total Precipitation to Date—25.05 inches.
High Tide—1:07 p. m.
Height of Tide—9 ft. 7 in., p. m.
Sunset—6:49 p. m.

The weather bureau issued the following five-day forecast yesterday for the period Sept. 19 to 23 inclusive:

Temperature will average near normal except slightly below normal in Maine. The first two days will be moderately cool followed by rising temperatures the remainder of the period. Rainfall will be light in southern New England and moderate in northern New England, occurring mostly near the end of the period except for light shower activity in northern New England beginning Friday or Friday night.

FLYING CONDITIONS

Boston-Bangor-Caribou, Boston-Montreal, on schedule.
Boston-New York, Boston-Chicago, Boston-Cleveland, New York-Chicago, New York-Washington, on schedule.

International News Service Photo

CHILDREN'S HOSPITAL TARGET—Wending their way through the debris of a London children's hospital ward, British nurses salvage some of the furniture and articles that escaped damage when Nazi bomb struck. Information accompanying the picture failed to say if any were killed.

Nazis Claim Bombs Smashed Through to London's Subway

BERLIN, Sept. 18 (AP)—The German high command reported today geared-up attacks in the battle of London which Nazi airmen said had wiped out entire blocks in some eastern districts of the British capital and apparently smashed through to the city's subway system.

Daylight reconnaissance showed a yawning, smoking crater which was believed to be the result of a tremendous direct hit on an underground railway, according to DNB, official news agency.

(London uses underground railway stations for bomb shelters.—Editor's note.

The high command announced an all-caliber bombardment, within the past 24 hours of day and night action, of the West India, London and Victoria docks, water and gas works, railway stations and Croydon Airdrome, among "war-essential objectives."

The Bow railway station and the Thursten road junction were bombed last night and a number of British planes destroyed at Tilburg and Gravesend, according to the German radio.

The British were said to have lost nine planes yesterday against the Germans' four.

German coastal batteries hit several ships during a 10-minute attack on a west-bound British convoy in the English channel Monday, informed sources said today.

The ships, ranging up to 15,000 tons, these sources said, fled to the harbors of Dover, Deal and Folkestone.

"New, extensive fires resulted everywhere, said the daily military communique.

Airports and war-essential objectives were bombed on the southeast coast and "Liverpool was attacked repeatedly day and night," the high command reported. "An airplane plant at Liverpool-Speke suffered heavy blows."

The Nazi raiders also reached into Scotland with an attack on Glasgow harbor. A 5000-ton British steamer was reported "heavily damaged" north of Ireland.

British planes broke through to bomb northern and western Germany, the high command acknowledged, insisting that "residential quarters and settlements" were hit.

"HELL OF FLAMES"

Authorized German sources said London's Tilbury docks were "a veritable hell of flames." Airmen on observation assignments said that at places in East London "entire blocks which yesterday still existed had vanished," according to DNB.

Despite the pounding, a German scout reported "extraordinarily lively" shipping on the Thames which was interpreted here as an indication that London was making every effort to save as much material as possible from burning warehouses.

Germany's bombers concentrated on the destruction of the English air force bases, Nazis said. German sources claimed that seven of the only ten remaining airports in the London area have been dam-

Continued on Page 14, Column 1

BRITISH SAY ITALIAN TROOPS HEAVILY BOMBED IN EGYPT

CAIRO, Sept. 18 (AP)—Heavy and "successful" bombing of Italian troops at Sidi Barrani, Egypt, was reported today in a British headquarter's communique.

The Italian invaders, who stormed along the Mediterranean coastline of Egypt's western desert, the communique said, were engaged in consolidating their position before the expected advance toward Alexandria, the British naval base.

Where the British would make a stand remained a military secret. British operations thus far, it was said, have been designed to harass rather than halt the two motorized Italian columns leading the eastward drive.

Despite sandstorms and temperatures ranging up to 120, the Italians in four days have advanced from the Libyan border to positions beyond Sidi Barrani, 60 miles inside Egypt, reaching the start of an asphalt road leading 350 miles to the Suez canal, vital link of Britain's empire lifeline.

The farthest point in the Italian advance line at present is believed to be 80 miles within Egypt.

The next Italian objective presumably is Matruh, 100 miles further along the coastal road and site of a British air base.

Between Sidi Barrani and Alexandria lie 250 miles of rough going for an invader, and the British command—while conceding that the Italians have moved swiftly and efficiently so far—does not regard their present position as a serious menace.

British tank units have retired before the Italian sweep after inflicting heavy casualties, British headquarters announced, with relatively few losses among the defenders.

Italians March 60 Miles In Desert Stamstorm

ROME, Sept. 18 (AP)—Italian dispatches said today Libyan soldiers performed the seemingly impossible feat of marching 60 miles in a desert sandstorm to surprise a British garrison at Sidi Barrani, Egypt, and capture that strongly defended second line of defense.

The Italian high command declared that the resistance of the army massed from all parts of the British Empire to defend the western desert had been "crushed everywhere" and that the Italian force at Sidi Barrani now was organizing for a further push toward Alexandria and the Suez Canal.

The Italian wireless said four columns of natives and Blackshirts were attacking all along the frontier and one of them was carrying forward a wide encircling maneuver from the south.—Editor's note.

"The British hardly expected human beings were capable of the endurance displayed by the Libyan troops who seized Sidi Barrani, Italian dispatches said, and expected them to use the customary Arab practice of covering up during a sandstorm such as swept in from the Sahara yesterday.

London Parrot's Cries for Help Bring Rescue

LONDON, Sept. 18 (INS)—Hearing agonized cries of "Help, help!" firemen battered their way through a wall of a wrecked house while German bombers circled overhead. They rescued . . . a baldheaded, profane parrot.

Foreign Minister's Trip for War Survey

ROME, Sept. 18 (AP)—German Foreign Minister Joachim von Ribbentrop's trip to Rome is for a general survey of the war situation with Premier Mussolini, authoritative circles said today.

EVENING CLASSES
LINCOLN
PREPARATORY
SCHOOL
FULLY ACCREDITED
Classical, Scientific, and General
High School Programs
Classes especially designed for employed men and women of all ages who must complete their high school studies for occupational advancement. Also complete preparation for college entrance by certificate or examination. Moderate fees payable by installment.
Fall Term Opens September 24
Enroll now. Write for Catalog D
360 Huntington Ave., Boston
Tel. KENmore 3177

Dever Whips Kelly by 115,710; Gallagher Beats Carr for Lt.-Gov.

With all precincts counted, Atty.-Gen. Dever stood overwhelmingly elected as Democratic gubernatorial nominee today, and, lacking one precinct that will make little difference in the final count, Owen A. Gallagher of Dorchester squeezed through to win the nomination for lieutenant-governor.

Gallagher's win over Mayor John C. Carr of Medford, a contest that was in doubt down to tabulation of the last ten precincts, was only rivalled as a feature of the primaries by the astonishing victory of a Beacon Hill mystery man as nominee for state auditor.

Dever, lone survivor of the Republican sweep of State offices two years ago, won over former Lieut.-Gov. Francis E. Kelly by 115,710 votes. In the State count it was Dever, 238,615; Kelly, 122,905. In Boston, Dever got 91,048 votes; Kelly, 58,222.

DEVER VS. SALTONSTALL

Dever will oppose Gov. Saltonstall in November, the Republican chief executive having been unopposed for renomination.

The Democratic contest for lieutenant-governor was a spectacular see-saw affair, in doubt until the last. First Carr was in the lead, then Gallagher. It was Carr again; Gallagher, Carr. When 1761 of the state's 1771 precincts were in, Gallagher was out in front by 997 votes and from then on he picked up.

With only the 250 ballots of an East Boston precinct still untabulated, the vote stood: Gallagher 122,123, Carr 120,944. Gallagher thus was assured of nomination, having a plurality of 1179 votes.

But the puzzle of the day was the choice of an unknown, Thomas J. Buckley, as Democratic nominee for state auditor. Buckley is a former WPA clerk.

Even Dever, nominal head of his party, confessed that he did not know Buckley, except as "a nice chap."

The day of comparatively light voting in the 1940 primaries—in which the major Republican state office holders ran uncontested, gave former Dist.-Atty. Robert T. Bushnell of Middlesex County a clean-cut victory in the fight for the Republican nomination for attorney-general.

The Democratic nomination for

Continued on Page 17, Column 1

HAPPY—Pictured at his Cambridge home after being elected as the Democratic candidate for governor, Paul Dever talks over the night's events with his sister, Marie.

Coakley Win Hardest in Long Career

Daniel H. "Uncle Dan" Coakley of Brighton, 74, the lone but ever-defiant Democrat on the governor's council, again had won renomination today in perhaps the stiffest fight of his long political career.

He was returned winner of the Democratic nomination for a fifth consecutive but against greater odds than in any previous contest.

In one of the bitterest of the fights in the county, Coakley was attacked repeatedly by virtually all of the eight Democrats opposing him. In addition, a recent redistricting of his First District, was supposed to work against him.

The veteran, who refused to take to the air during the campaign to answer his many critics, took

Continued on Page 17, Column 5

SULLIVAN, DORGAN, FITZGERALD WIN

Sheriff Frederick R. Sullivan, Register of Deeds William T. A. Fitzgerald and Superior Criminal Court Clerk William M. Prendible won renomination to their Suffolk County offices today in runaway fashion.

In the other important county contest, former Rep. Thomas Dorgan of Dorchester was just as easy a winner.

Rolling up a tremendous vote in Boston and all sections of the county, Sheriff Sullivan overwhelmed State Sen. John E. Kerrigan of South Boston. Two other candidates for Democratic nominations, former State Sen. Edward C. Carroll of South Boston and Timothy W. Murphy of Jamaica Plain were nowhere in the running.

By his victory, Sullivan will be returned in November elections to the post to which he was appointed by Gov. Saltonstall when the now-missing John F. Dowd was forced from office.

3-MAN FIGHT

Former Rep. Thomas Dorgan swept all before him in a 10-man fight for Democratic nomination for clerk of Superior Civil Court—another post which figured in scandals during the last year. The last incumbent, John Patrick Connolly, resigned and was found guilty of bribery charges.

Dorgan, who had the support of Mayor Tobin, won impressively, Asst. Dist. Atty. Timothy Joseph Murphy, the runner-up, beaten almost two to one. Running a poor fourth was the wife of the former office holder, Connolly.

Aside from a personal victory for Dorgan, who ran second for the same nomination a year ago, the win was hailed by the forces of Mayor Tobin.

His nearest opponent, Murphy, was known to have been backed by Dist. Atty. William J. Foley,

Continued on Page 17, Column 8

Governor
(DEMOCRAT)
BOSTON COMPLETE

Ward	DEVER	KELLY
1	7209	5322
2	5678	2497
3	6128	4190
4	1461	825
5	1230	630
6	4578	3681
7	5241	4901
8	3628	2418
9	2616	2435
10	4212	2261
11	3468	2322
12	2635	1771
13	4099	3123
14	4560	2651
15	3407	5663
16	5349	5749
17	3881	2968
18	4559	2212
19	4566	1607
20	4650	1592
21	2825	1051
22	4704	2320
Total	91048	58222

Register of Deeds
DEMOCRAT
SUFFOLK COUNTY

Three hundred and eighty out of 386 precincts in Boston and complete returns from Chelsea, Revere and Winthrop give:

FITZGERALD	77,643
SULLIVAN, EDWARD H.	25,401
SULLIVAN, MAURICE H.	38,626

State Vote for Governor
Democrat
(Complete)

DEVER	KELLY
238,615	122,905

MAN OF MYSTERY LEADS BUCKLEYS TO POLL VICTORY

In the matter of the Buckleys and the primaries, everything was all mixed up today.

Thomas H. Buckley of Abington, deputy internal revenue collector and former State auditor, was the busiest man in Plymouth County—receiving congratulations on a nomination he didn't win.

His wife, Mrs. Helen L. Buckley, was a winner, however—a surprise one on stickers—and she was receiving congratulations on her nomination as the Democratic candidate for Senator from the Norfolk-Plymouth district.

And Thomas J. Buckley, mystery man of the primaries, was being sought to ask him just who he is, inasmuch as he swept the Democratic field for State auditor by approximately 80,000 votes majority over three opponents.

BUCKLEYS ALL MIXED UP

Political observers had no hesitancy in asserting that Thomas J. Buckley won the nomination on the fact his name could be mistaken for that of Thomas H. Buckley—and was, to the tune of nearly 150,000 votes.

Thomas H., the former state auditor, revealed that the other three candidates in the field—Leo D. Walsh, assistant in Mayor Tobin's bureau of Americanism; Atty. Thomas P. Flaherty, member of the Democratic state committee, and former State Bank Commr. William P. Husband, Jr.—had been equally distressed with him over Thomas J. Buckley.

In fact, the three candidates, said Thomas H., had appealed to him last week and as a result he sent out a newspaper statement that Thomas H. Buckley was not a candidate for any state office.

THREAT TO BAR THOMAS J.

"But I continued to get letters promising me support," said former Auditor Buckley, "as well as invitations to speak before various organizations. I kept explaining that I was not a candidate."

Afterward, he said, he had sought in many places to find Mystery Man Buckley—just as everyone in Boston today apparently was trying to find the nominee.

He did learn, Thomas H. said, that Thomas J. was a finance clerk in the WPA division at 600 Washington st. until a threat was made to bar his name as a candidate for alleged violation of the federal Hatch Act, and he resigned his WPA job.

Making no campaign, Thomas J. Buckley won the auditor's nomination hands down, and even Chairman William H. Burke, Jr., of the Democratic state committee admitted today that he did not know the nominee.

Other victorious Democrats had to admit they don't know the man who will share their state in the November primaries.

The only facts on record are: That he is Thomas J. Buckley, 45 years old, and lives in a room-

Continued on Page 18, Column 4

Bushnell To Oppose Brennan

Robert T. Bushnell, former Middlesex County prosecutor, was the winner today in a field of six seeking the Republican nomination for Attorney-General.

After a nip-and-tuck fight, James H. Brennan, one-time executive councilor, won the Democratic nomination.

Bushnell emerged with 94,861 votes to lead the 1938 G. O. P. nominee, Clarence A. Barnes, who had 61,521 when all but one precinct were counted. Dist.-Atty. Edmund R. Dewing of Norfolk County, was third with 57,936.

With similar returns on the Democratic tabulation, Brennan had 66,364 votes. Runner-up and showing surprising strength was Harold W. Sullivan with 61,059. Sullivan, in the all but final count of precincts, moved up to edge State Sen. Thomas M. Burke, whose vote was 55,367. There were six other candidates in this contest.

Army Recruit Killed, 8 Hurt in Me. Crash

SANFORD, Me., Sept. 18 (AP)—A collision of two automobiles early today killed Amede Demers, 20, of Sanford, a recent U. S. Army recruit, and injured eight other young persons, four critically.

The accident occurred just outside of Sanford sq. as Demers' car was traveling toward Somersworth, N. H. The other car, Patrolman Onesiphone Fournier said, was operated by George Conant of this town, and was headed in the opposite direction. The injured were all taken to Goodall Hospital, Sanford.

Boston Elevated Railway

YOUTH'S DEATH CLUE HOPED FOR FROM GIRL BENEFICIARY

From a pretty, 21-year-old girl friend, declared to be a $25,000 beneficiary in his estate, Cambridge police hoped today to obtain aid in untangling the puzzling death of Montford Schley Variell, 25, Harvard graduate and pianist.

At the same time, State chemists analysized a brownish liquid found in a glass in the Variell apartment on Wendell st., Cambridge, as well as dregs found in two other glasses.

Authorities have indicated the case well may be one of suicide but are seeking to clear up mysterious circumstances surrounding the death.

WEEPS BITTERLY

The girl whom authorities wish to talk with was named as Miss Helen M. Lambert of Barrow st., New York, a close friend of the victim.

Told of Variell's death in a telephone conversation with Capt. John J. Canney of the Cambridge police, she wept bitterly and then took a plane for Boston.

Police said they understood she went to the home of relatives in Brookline and that either she or an uncle would discuss the case with them today.

Insurance officials revealed that Variell, scion of a famous family, held two insurance policies totalling $51,000. One policy for $25,000 named Miss Lambert a beneficiary, they said, while the other of $56,000 was reported to have been left to a number of friends, not relatives.

Meanwhile, Capt. Canney revealed he had discussed the death with Dr. Robert A. Young, a psychiatrist, whom Variell had consulted.

MOODY YOUTH

Dr. Young, police said, pictured Variell as a moody youth who at times was despondent over whether or not he would become a successful concert pianist.

Variell was last seen alive on Friday and died of a mystery cause on a mattress on the floor of his kitchenette sometime between then and Saturday at midnight.

The kitchenette door was locked from the inside and a chair had been propped against the door handle. All windows in the apartment were locked.

Mother of two boys and a graduate of Wellesley College, Mrs. Margaret L. Spear today was being congratulated over her victory in the Republican primaries for State representative from the fifth Middlesex district. She has been secretary of the Newton Republican city committee for ten years.

McMasters Argues Appeal

Seeking a State Supreme Court writ of mandamus ordering his name to be placed on the November election ballot, William H. McMasters of Cambridge, National Pensions party candidate for Governor, appeared today as his own attorney.

In support of his plea before Supreme Court Justice Arthur W. Dorr, McMasters had the silent support of more than 150 aged men and women, National Pensions Party members, who jammed the courtroom to capacity.

Justice Dorr invited a score or more of the older women to be seated in the bar enclosure.

Former Follies Star Is Dead

CHICAGO, Sept. 18 (AP)—Jessie Reed, at one time one of the highest paid show girls in the world, died today at the Chicago Osteopathic Hospital of bronchial pneumonia.

The red haired beauty who was glorified by the late Flo Ziegfeld, had undergone a number of blood transfusions and before her death was constantly under an oxygen tent, Dr. Seaver Tarulis, a staff physician at the hospital, said.

Miss Reed, who had been married five times, first entered the hospital last August, suffering from a serious throat infection.

Mental Test For Anti-Semite Beaten at Polls

NEW YORK, Sept. 1 (AP)—A few hours after conceding that he had been given a "shellacking" in yesterday's congressional primaries, Joseph McWilliams, Yorkville anti-Semite, was committed to Bellevue Hospital today for psychatric observation.

McWilliams, 36, campaigned through the upper East Side German colony by denouncing President Roosevelt and declaring that the city and state governments were dominated by Jews.

He sought the Republican nomination for Congress, but when the returns were counted last night they showed:

McWilliams, 672.

James Blaine Walker, Jr., the regular party candidate, 2493.

McWilliams, convicted twice in the past two months of disorderly conduct for assailing Jews in his sidewalk speeches, said he would run independently in November.

Chicago Wars on 3,000,000 Rats

CHICAGO, Sept. 18 (AP)—An army of 2000 city workers set out today through Chicago's streets, alleys and backyards bent on killings rats of every size, age and pedigree. The workers' ammunition was red squill poison, lethal for rats but harmless for other animals.

Rat experts figure there are at least as many rats in Chicago as human beings—more than 3,000,000—and that in addition to being a health menace they cause damage of around $7,000,000 a year.

Filene's Automatic Bargain BASEMENT AIR-CONDITIONED

Thursday at 9:30 $2

after great preparation—EXTRA selling space—60 people to serve you—probably more different specialty shop names than in any other similar event.

5,031 prs. women's

(75% retail stock discontinued $4.95 to $10.95

6 months to 18 mos., few 2 yrs old. Others seconds, surplus, odd lots, new Fall shoes.

SHOES

(MARKDOWNS TAKEN ON MANY PREVIOUSLY)

Plenty of wanted fall SUEDES, some trademarked ARCH TYPES.

$2

SIZES: 4 to 9 in AAA to C widths — Arch types 4 to 8, C to EEE widths—Not all sizes and widths in all styles.

Black, brown, navy, some wine or tan; choose from suedes, calfskins, patent leathers, suede finish leather, grained cowhide, kid, gabardines, leather and fabric combinations, rayon satin, some gold color or silver color kid evening styles.

James McCreery $6.95 $ to $10.95 (discontinued 12 mos. old)

Jay Thorpe $12.75 evening shoes (discontinued 6 mos. to 18 mos. old)

Jrs. N.Y. Stores $5 to $6.50 (discontinued 6 mos. to 18 mos. old)

Arnold Constable $6.95 to $10.75 (discontinued 9 mos. to 2 yrs. old)

J. J. Slater $6.95 to $11.75 (discontinued 12 mos. old)

Ansonia Shoe Shop N.Y. $6.95 (part of an unhurt FIRE STOCK) (12 to 18 mos. old)

Brooklyn N.Y. Store $5.00 (discontinued 6 mos. to 18 mos. old)

West St. Boston Shop $6.50 (discontinued 6 mos. to 12 mos. old)

California Specialty Store $4.95 (discontinued 12 mos. old)

Stylecraft surplus new FALL SHOES

Seconds Surplus ARCH TYPE Shoes $2

Surplus Goodyear Welt sport shoes $2

Seconds new FALL suede shoes $2

AND OTHER LOTS

OUR PLAN

If we fail to make the FIRST price low enough the automatic plan forces the price down on all merchandise on sale 25% after 12 selling days 50% after 18 selling days 75% after 24 selling days Goods unsold after 30 selling days given away to charitable institutions.

1-Day Sale Feature Extraordinary!

THURSDAY AT I. J. FOX

Imagine Saving $171

I. J. Fox Supports Fur Jackets

SILVER-DYED RED FOX— $38

CHANCE OF BUDGET

Special Purchase—57 Jackets

$38

10 Blue Fox-Dyed Guanaco Jackets $38
14 Silver-Dyed Red Fox Jackets $38
18 Gleaming Dyed Skunk Jackets $38
6 Blended Red Fox Jackets $38
9 Platina-Dyed Opossum Jackets $38

Because you asked for them . . need them, love them . . fur jackets for that extra warmth that's so essential! Be a step jump ahead of cold weather . . be a step ahead of other fashionables . . buy your fur jacket from this value collection!

I. J. FOX America's Largest Furriers 311 WASHINGTON STREET

Radio Man Confesses Kidnaping Was Hoax

Boston's chief G-Man, Virgil Peterson, disclosed today that Wilfred Baetz, 29-year-old Brighton news commentator, had signed a confession in presence of witnesses that his alleged kidnaping at the hands of foreign agents was a hoax.

Baetz, who voluntarily appeared today at the FBI headquarters in Postoffice Square, further confessed, according to Peterson, that a threatening letter allegedly sent to him last July was written by himself and mailed from the home of a friend.

FOUND IN CHICAGO

Chicago police reportedly found him in an exhausted and dazed condition in that city yesterday and when after listening to his story turned him over to FBI men because of the alleged kidnaping and implication of foreign agents.

In his confession Baetz revealed that he took a taxi from his Commonwealth ave., Brighton apartment, and drove to a downtown bus terminal and took a bus for Chicago. Arriving there he stated he approached the first policeman and told the story of being given a kidnap ride from Boston.

The reason given by Baetz for the hoax, said Peterson, was that he wanted G-men to investigate the threatening telephone calls he had received because of the pro British bias in his news reports.

FBI TO TAKE NO ACTION

Baetz, stated Peterson, said that he knew the FBI could not step in because of the telephone calls so he provided them with an excuse by claiming to have been kidnaped and by writing himself a threatening letter.

Peterson declared that his bureau would take no action against Baetz since he had committed no known federal offense.

The young radio announcer, a graduate of Lafayette college, has been employed by short wave station WRUL, located on Beacon Hill, since last August. The station is a non-profit making enterprise and is sponsored and supported by Walter S. Lemmon, New York millionaire executive of alarge business firm.

Jury Indicts Trio in Shooting

Indictments charging assault with a dangerous weapon with intent to murder a Medford police officer were returned by the Middlesex grand jury today against three alleged bandits captured after a Medford holdup and gun battle Sept. 12.

The three were also indicated for armed robbery and assault with intent to rob.

The defendants, held in $25,000 each and confined in East Cambridge jail, are Francis Whiteley of Winthrop, Edward F. Walsh of Cambridge and Joseph Subiloski of Hawthorne, Cal.

The wounded patrolman, Arthur J. Todd, Jr., is at Lawrence Memorial Hospital, Medford, recovering from a bullet in the jaw.

3 Held in Theft At Rest Home

Two Roxbury brothers and the young attractive wife of one were held for the grand jury today for larceny of $1618 from an 83-year-old retired city worker following a dramatic court hearing at the aged man's bedside in a Dorchester convalescent home.

Judge Philip Sherman of Roxbury court ordered the trio held after adjourning court to the bedside of William J. Donahue in a Grampian Way, Dorchester, convalescent home to hear the aged man deny previous testimony that he had given the money to the accused as a gift.

Andrew Hain, 46, and his brother, Kempton, 27, were held in $3000 each for the grand jury while Marjorie Hain, wife of Andrew, was released on personal recognizance by Judge Sherman.

The larceny from Donahue allegedly occurred while the man was a patient at the Howland st., Roxbury, convalescent home run by the Hains.

Girl Sentenced For Bad Checks

After winning leniency in Chelsea and Quincy courts on her promise to make restitution of money she obtained on worthless checks, 24-year-old Mrs. Priscilla Parquette, formerly of Chester st., Allston, was sentenced to four months in jail today in Brighton court.

Judge Thomas H. Connelly told her lawyer:

"This young woman has got to learn she can't go around taking other people's money and escaping punishment."

The defendant appealed, and was held in $1000 for superior court.

Brennan Lauds Hearst Papers

In a statement thanking the Boston Record-American for courtesy and fairness of these papers toward his candidacy, James H. Brennan of Jamaica Plain, winner of the Democratic fight for the nomination for Attorney-General, said today:

"I sincerely thank those who voted for me and supported my candidacy. With Democratic harmony, we will win in November.

"I also wish to extend my sincere thanks to the Boston Record-American for their courtesy and fairness in treatment of my candidacy."

Boston Evening American Photo

CATHERINE E. FALVEY AND NEPHEW, JOHN AMIDON

Democrats Nominate Her for State Representative

Somerville Woman Wins In Third Race for House

The third time never fails . . . that's what Atty. Catherine E. Falvey of Somerville hoped and found true when she was notified today of her nomination as representative.

She and her family had been up all night with the telephone ringing and congratulations being offered her.

Successful in her third running for this office, 23-year-old Miss Falvey has held many others.

Way back in the Northeastern Junior High School, she first had the idea of pursuing the study of law. After graduating from Somerville High, she received her LL.B. from Portia Law School in 1932, and was successively admitted to the Massachusetts Bar, the Massachusetts Land Court as a certified Title Examiner, and to the Bar of the Supreme Court of the United States. She has been a legal editor, a teacher of law, and librarian at the Harvard Law Library, and member of the Somerville School Committee.

"This is one of the sweetest victories," Miss Falvey declared, "because it has meant so much to my father who first gave me encouragement." Mr. Falvey has been quite ill for the last year, and his daughter's success has brought him great hapiness.

Although her family has always been interested and active in politics, none before her have run for office. They all helped this time. Her brothers, Richard, Charles, and John and her younger married sister, Mrs. George Amidon, devoted most of their time to assisting with her campaign.

Gen. Catroux Joins French in London

LONDON, Sept. 18 (INS)—General Georges Catroux, former governor of French Indo-China, has arrived in London to join the free French forces of Gen. Charles De Gaulle.

Gen. Catroux left his Indo-China post soon after the signing of an armistice between the Petain government and Germany and Italy.

Circus Man Bostock Dies in Scotland

GLASGOW, Sept. 18 (AP)—The death of Edward H. Bostock, 81, British circus man, was announced today.

Bostock, known as the "Barnum of Britain," spent half a century on the road with circuses, menageries and theaters. He retired in 1931, selling his menagerie to the London Zoological Society. His family had started the business in 1805.

Acid Burns Lowell Wife; Mate in Daze

LOWELL, Sept. 18 (AP)—John Liebold, 35, of Pelham, N. H., was brought to St. John's Hospital unconscious today and his wife, Mary, 36, was in the same hospital suffering from what doctors described as severe acid burns to her face and upper body.

Police said Mrs. Liebold told them she separated from her husband about two months ago and that he appeared at her home today as she was going out to leave for work in a Lawrence mill.

A physician said he could find no evidence of injury to Liebold, but that he appeared to be under the influence of a powerful agency which he had swallowed. His wife was screaming from pain when police arrived at her home and Liebold was found unconscious behind a nearby stone wall. They have three young children.

JORDAN MARSH COMPANY

Furniture, Rugs Radios, Pianos, Home Appliances

ANNEX

open until 9 P. M. TONIGHT

Please use Annex doors on Chauncy Street.

Basement Furniture and Rug Departments also open Wednesday until 9 P. M. Please use door at Bedford St. and Harrison Ave. Extension.

JORDAN MARSH COMPANY

Something really new and different!

COOPER

CAN'T RUST STAINLESS STEEL

RAZOR BLADES

. . . with 4 amazing advantages!

- 15 to 30 shaves per blade guaranteed for the average beard.
- Rust proof—no wiping, no drying, stays in razor always ready for use. Shave and rinse.
- Sanitary—no danger of infection.
- Actually improves with shaving, reaching peak of perfection after first few shaves—leaves your skin clear, clean, and satin smooth.

15 BLADES $1.00

Trial Package 3 for 25c

TOILETRIES STREET FLOOR—MAIN STORE

Order by Mail or Call HUBbard 2700 'til 10 P. M.

JORDAN MARSH COMPANY

PEQUOT SHEETS AND PILLOW CASES

Savings That Make It Worthwhile to Buy NOW

Pequot

SHEETS and CASES

Size	Regularly	
63x99	$1.39	$1.00 EACH
63x108	$1.49	
72x99	$1.49	
72x108	$1.59	$1.15 EACH
81x99	$1.59	

LARGER SIZE SHEETS

Size	Regularly	SALE
81x108	$1.69	$1.29
90x108	$1.79	$1.39

PEQUOT PILLOW CASES

Size	Regularly	SALE
42x38½	40c	35c
45x38½	45c	40c

Torn Sizes Listed

JORDAN'S SECOND FLOOR ANNEX

Mail or Phone Orders Filled—HUBbard 2700 Until 10 P. M.

LOBSTERMEN HEAVY LOSERS AS HURRICANE HITS MAINE

Northern Maine escaped the brunt of the hurricane which wreaked havoc in the Maritime Provinces and is now spending its fury over the Gulf of St. Lawrence, a check revealed today.

Winds reaching 60 miles per hour, brief torrential rains and heaving seas halted traffic and communications only briefly and caused comparatively minor property damage.

Lobstermen were among the heaviest losers as churned up seas swept away thousands of dollars worth of equipment. Some damage was also caused to smaller fishing craft.

The Maritime Provinces suffered no losses in life despite winds reaching 90 miles per hour. Heaviest losses were in the Annapolis Valley apple orchards, where about 600,000 barrels worth $1,000,000 were ruined.

More hundreds of thousands of dollars in losses were shared by lobster trappers, fishermen and yachtsmen.

Communication lines down for hours were generally back in order today and trees felled across highways removed.

International News Service Photo

EX-WIFE NOW—Marcia Ralston, Australian actress, today had been granted a divorce from Orchestra Leader Phil Harris.

ACTRESS DIVORCES HARRIS

LOS ANGELES, Sept. 18 (INS)—Phil Harris, orchestra leader and radio comedian, was divorced by Mrs. Mascotte Harris, former Australian actress.

Mrs. Harris, known on the stage and screen as Marcia Ralston, testified before Superior Judge Harry R. Archbald that the orchestra leader often would not come home until 4 or 5 o'clock in the morning. She added:

"He would make social engagements for both of us for dinner, and then before we were to go out would fall asleep. When it came time to leave, he would refuse to go, and tell me to call up and make some excuse."

BOND THIEVES HUNTED

Police today sought burglars who stole more than $5000 in U. S. postal bonds and other negotiable securities from the home of Miss Bridget Ballantine, a dressmaker, of Greenwood st., Dorchester.

DO YOU SMOKE THE CIGARETTE THAT SATISFIES

IT'S THE *Smoker's Cigarette*

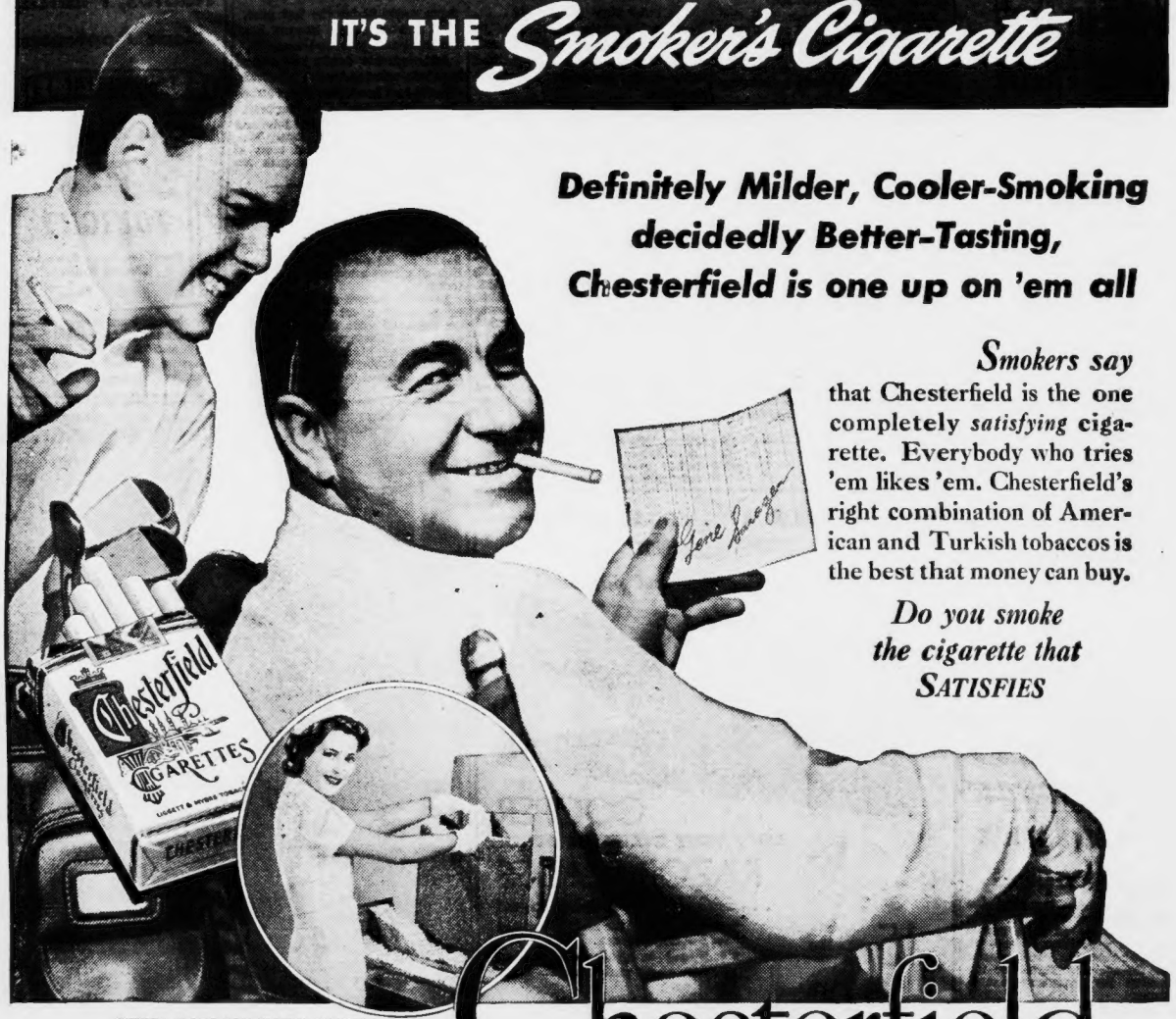

Definitely Milder, Cooler-Smoking decidedly Better-Tasting, Chesterfield is one up on 'em all

Smokers say that Chesterfield is the one completely *satisfying* cigarette. Everybody who tries 'em likes 'em. Chesterfield's right combination of American and Turkish tobaccos is the best that money can buy.

Do you smoke the cigarette that SATISFIES

BETTER MADE FOR BETTER SMOKING

Every Chesterfield must conform to the one right standard of size and shape for a cooler, better-tasting, definitely milder smoke.

(As seen in the new film "TOBACCOLAND, U. S. A.")

Chesterfield

Copyright 1940, Liggett & Myers Tobacco Co.

THURSDAY---9:30 SHARP

A History-Making Day Filled With Anniversary "Presents" For You

WHITE'S BASEMENT
R.H. WHITE CO.

82nd ANNIVERSARY SALE DOLLAR DAY

SORRY, NO MAIL OR PHONE ORDERS FILLED

Misses', Women's Better
FALL HATS
Bretons, brims, off-the-face hats, turbans. Felts, and rayon velvets. **$1**

Girls' Sample
BETTER FROCKS
WOOL SKIRTS
WOOL SWEATERS
Hooded RAINCAPES
"Beacon" ROBES
Cotton FROCKS
$1 ea.
7-16 in lot. Some Seconds

Girls' Fall
DRESSES
SWEATERS
BLOUSES
2 for $1
Sweaters, Coat or slip-ons. All wool. Dresses, Plaids or prints. Blouses, Frilly or tailored.

Our own "White-Bilt"
CHILDREN'S SHOES
$1
10 styles in our own "White-Bilt" brand. Sturdy leather with leather or cork and rubber soles. 8½ to 3.

Misses', Women's Samples, Seconds
Rayon Satin SLIPS
Broadcloth and Other
PAJAMAS
Cotton Crepe and Other
GOWNS
2 for $1

TAILORED CELANESE RAYON NINON CURTAINS
Beige Color **$1** Pr.

Cotton and Rayon
LUNCHEON CLOTHS
51x51 58x78 **2 for $1**

HIGHER PRICED RAYON AND COTTON DAMASK SOFA PILLOWS 2 for $1
40% WOOL Bal. Cotton $1
60x72 CAMP BLANKETS

LA VOGUE FULL FASHIONED
SILK HOSIERY
2 Prs. $1
Hi-twist 3-threads, 45 gauge. Also service weight lisle plaited. 8½ to 10½. Irregs.

22x44 "CANNON" TURKISH TOWELS 5 for $1
50% LINEN DISH TOWELS
Balance cotton.
18 x 34 ..... **8 for $1**
COMFORT COVERS $1

IRREGULARS OF HIGHER PRICED MATTRESS PROTECTORS $1
Full, twin, single, ¾ sizes.
64x72 "ROSEMARY" TABLE CLOTHS $1
"NASHUA" 72x84 PLAID BLANKETS $1
5% wool. Bal. cotton .....
50% GOOSE, 50% FEATHER FILLED PILLOWS $1
Size 21x27 .....

CARPET SAMPLES and other SCATTER RUGS $1
27x29 Carpet Samples
22x44 Oriental Designs
24x16 Washable Chenille

RAYON AND COTTON DAMASK DRAPERIES $1
65" PERMANENT FINISH WASHABLE CURTAINS $1 Pr.
20"x40" CANNON GAUZE DIAPERS $1
Seconds ..... Doz.
INFANTS' 36"x50" ESMOND BLANKETS $1
RAYON TAFFETA CASEMENT CURTAINS ..... Pr. $1
TOT'S DRESSES BEACON ROBES SWEATERS SKIRTS ..... Ea. $1
COLORFAST HOOVERETTES 2 for $1
MISSES', WOMEN'S ALL WOOL SWEATERS 2 for $1
Seconds .....
SAMPLES, SECONDS MISSES', WOMEN'S ROBES, HOUSE COATS $1

Misses', Women's Samples, Seconds
ALL WOOL and other SKIRTS
CARDIGAN and other SWEATERS
BLOUSES
$1

MEN!
WHITE and other SHIRTS
UNION SUITS
SWEAT SHIRTS
WORK SHIRTS
PAJAMAS
2 for $1
Some Seconds

WOMEN'S SHOES
- Suedes, gabardines or patents
- Sport, Arch, Dress
- Sizes 4-9, AA to EE in group

$1 pr.

CHILDREN'S RUBBERS
Slight Imperfects **2 prs. $1**

WOMEN'S NEW FABRIC GLOVES 2 prs. $1
WOMEN'S NEW LEATHER GLOVES $1

CHENILLE SPREADS
PATCHWORK QUILTS
FILET LACE CLOTHS
JACQUARD SPREADS
5% Wool bal. cotton BLANKETS
MATTRESS COVERS
$1 EACH

BOYS' RAINCOATS $1
Some Irregs. .....
MEN'S SHIRTS and SHORTS
Broadcloth Shorts. 30-42 waist
Cotton knit shirts. 36-46. ..... **5 for $1**
MEN'S ALL-WOOL HOSE
6x3 rib hose. Heathers. Few irregulars, 10½-12 **3 prs. $1**

MISSES', WOMEN'S HIGHER PRICED FOUNDATIONS $1
Boned or boneless models in rayon and cotton brocades.

MEN'S HOSE (Sizes 10-12) 6 prs. $1
MEN'S BATHROBES WORK PANTS ea. $1
MEN'S SHIRTS, SWEATERS, PAJAMAS
Shirts, 14-17. Sweaters, 30-46. Broadcloth pajamas ..... ea. **$1**
MEN'S "DOWN FROM UPSTAIRS" TIES ..... 5 for $1
CANNON TERRY TOWEL ENDS 10 for $1
Irregs. .....
FAMOUS MAKER'S COTTON FROCKS 2 for $1
Seconds .....

PEPPERELL SHEETS Labelled Salisbury 2 for $1
Irregs. 63x90. Torn Size.
First Quality Torn Size 81x90 ..... 2 for $1

RAYON UNDIES or HUGGIES
12½% wool, balance cotton. Seconds .... **6 for $1**
RAYON UNDIES or HUGGIES
30% wool, balance cotton. Seconds .... **4 for $1**
MISSES' GIRDLES. Seconds ... **3 for $1**
MISSES' WINTER WEIGHT UNION SUITS ..... 3 for $1
IRREGULARS OF REAL LEATHER HANDBAGS $1
RINGLESS SILK STOCKINGS
Lisle and rayon reinforced ..... **3 prs. $1**

BOYS' FALL
Cranbrook, Jr.
SHIRTS
PAJAMAS
UNION SUITS
Plaid SHIRTS
2 for $1

BOYS' FALL
KNICKERS
LONGIES
SWEATERS
Corduroy OVERALLS
Sizes 8-16 in lot **$1 ea.**

Point d'Eprit Cushion Dot

Marquisette CURTAINS
2 prs. 1
Ruffled. Cream color.

Sample Seconds, Tots'
FROCKS, SUITS
POLO SHIRTS, SLIPS
15% WOOL UNION SUITS
SLEEPERS, PAJAMAS
SWEATERS
2 for $1

GIANT SIZE 7x4½ FT. CLOTHS $1

ANNIVERSARY COMPANION VALUE

Entire Floor Up to 90 Sq. Ft. Covered and Completely Laid
INLAID MARBELLE $11.99
With Colorful Novelty Insert
For kitchens, bathrooms, reception halls, playrooms, children's rooms, tea rooms, beauty parlors and doctors' and dentists' offices. Within 25-mile radius of Boston—bring room measurements. Black, white, blue, green, cream or tan marbelle. Small additional charge for bathrooms.
Completely laid and cemented

Up to 135 sq. ft. laid and cemented. **$17.99**
Up to 180 sq. ft. laid and cemented. **$23.99**

On purchases of $15 or more you may use White's Convenient Payment Plan

ANNIVERSARY COMPANION VALUES

3-PIECE or HOODED TOTS' SNOW SUITS
$3.69
- Double breasted or zipper styles
- Fully lined suspender pants
- Warm wool, rayon and cotton
- NAVY, BROWN. Sizes 3-8

MEN'S SUEDE JACKETS
$3
Grand for work, college and sports. In popular brown shade with knit collar, cuffs and bottom. Sizes 36 to 46.

Willkie Talks to U.S. Over Air Tomorrow

By WALTER KIERNAN
International News Service Staff Correspondent

ALBUQUERQUE, N. M., Sept. 18—After weeks of attack on miscellaneous issues, the campaign of Wendell Willkie for the presidency appeared today to have settled in a definite groove—the third term issue.

Willkie preached "no third term" here and in a number of other cities before he headed for Phoenix, Ariz., today to discus it again.

ON HOOKUP TOMORROW

Willkie will speak over a nationwide hookup of the Red Network of the National Broadcasting System tomorow night from Los Angeles, it was announced today from Republican headquarters in Chicago.

The speech will be made between 8 and 8:30 p. m. (P. S. T.).

"I am not an indiscensable man," he told 20,000 persons here. "I have not the slightest doubt in my mind that this Democratic system in America has produced thousands and tens of thousands of men who are qualified to occupy any position of trust.

"There are thousands who could mack as good a President as I can or as good as Franklin Roosevelt.

"Yet there is one man in this country who says *'I am the only man who can lead this country.'* Frankly, I don't believe it.

FOURTH TERM ARGUMENT

"If it were just a question of an individual, perhaps it would not be so important. But don't you all realize that the democratic process is facing its most severe test?

"Look abroad in the last year—country after country has fallen before the onslaught of totalitarian doctrine.

"There is no argument anyone in this audience can advance to me in favor of a third term that I can't take and make out of it a better argument for a fourth term.

"Over and above the fact that it would be a betrayal of the democratic process is the fact that the President has powar almost unbelitvable and there surrounds the President of the United States a group anxious for more power.

"If you elect President Roosevelt and he appoints the Tommy Corcorans and the Benny Cohens who have been running around for the past seven years throwing monkey wrenches into the economic machine" — Willkie waved expressive hands.

TWO GREAT TRADITIONS

Willkie began hammering at the President's third-term drive with his speech at Amerillo, Tex., yesterday. The Southland, he declared there, faces a conflict on two great traditions, one of tradionally voting Democratic and the other the tradition that no American President shall seek a third term.

"We have a public debt approaching 50 billion dollars," he said. "If you elect this administration to another term, the public debt will rise. Elect this administration and you'll have four more years of depression. "Democracy can't stand much more of that."

HONEST JOBS

Willkie made two promises to be carried out if elected.

"I will promise America something—I will promise honest jobs for honest work," he said and on national defense he promised:

"I shall call in the ablest production men in America and I shall give them temporary jobs and create of them an independent agency charged with responsibility of building quickly a national defense so strong that no dictator wil lever dare to strike."

The President, Willkie charged, "doesn't know any more about production than any other man who never had anything to do with production." And of the operation of the national defense committee without a chairman other than the President, he said:

"You can't run a committee and put on a church social without a chairman."

Boston Evening American Photo

CHRISTENS NEWEST—Christening the U. S. S. destroyer Lansdale at Charlestown Navy Yard, Mrs. Philip Van Horne Lansdale swings the bottle of champagne in the direction of the craft's prow . . . as Rear Admiral William Tarrant watches. Destroyer was named after Mrs. Lansdale's late naval hero-husband.

BAY STATE SET FOR DRAFTING

Massachusetts was ready and waiting today to inaugurate the first peace time draft in its history, while National Guard units—now regular U. S. Army men—took to the field in intensive training.

"Massachusetts is ready this minute to smoothly carry out conscription," it was stated by Lieut.-Col. Ralph M. Smith, executive officer, already set up in draft board offices at 347 Commonwealth ave.

"But we cannot act until 11 members of the draft board are officially sworn into service by the War Department. When the green light is turned on we will begin to roll."

WAIT SERVICE

Members of the draft board were announced last Saturday by Maj.-Gen. James A. Woodruff, commander of the First Corps Area, and are expected to be inducted into active service momentarily.

Lt.-Col. Smith said everything would run off smoothly on October 16, the day designated by the President for registration of about 16,500,000 young Americans between the ages of 21 and 35.

Questionnaires to be mailed later have not been printed but their content is known and has long been prepared. It was disclosed that plans for such a draft have been in readiness for more than a decade.

Meanwhile, the 211th Coast Artillery—until a few days ago known as the First Corps Cadets—loaded trucks at the Columbus ave. armory to hop off at noon for Camp Edwards at Falmouth. There they will begin a year of intensive training destined to make them the most expert anti-aircraft unit in the world.

GARRISON FORTS

Only one month will be spent at Falmouth, after which the 211th will move on to Camp Hulen near Galveston, Tex.

The 241st Coast Artillery, also newly inducted as regular Army men, will be nearer home. They will garrison seven forts in Boston harbor beginning Sept. 26.

F. D., Back at Desk, Turns to Draft Speed-Up

WASHINGTON, Sept. 18 (AP)—Action to clear the way for operation of the nationwide conscription program commanded first attention today as President Roosevelt returned to the Capital and Congress made ready to resume sessions.

Before the United States can launch the great peacetime undertaking which begins with the registration of 16,500,000 men on Oct. 16, three essential "preliminaries required disposition:

President Roosevelt must promulgate the regulations governing the administration of the draft machinery, enrollment, classification and selection of trainees, their induction into service and kindred matters.

The director of the selective service system must be appointed by Mr. Roosevelt and confirmed by the Senate as provided in the conscription law.

Congress must take action on the pending $2,000,000,000 special defense appropriation request, which is to defray the expenses of registration and conscription.

Golden Wedding

The Whiskey that Gives You these FIVE (5) GREAT QUALITIES!

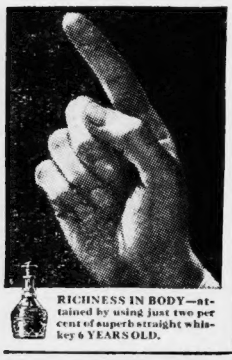

RICHNESS IN BODY—attained by using just two per cent of superb straight whiskey 6 YEARS OLD.

DISTINCTIVE CHARACTER—that comes from forty-six per cent of fine straight whiskey 4 YEARS OLD.

AROMA SO DELICATE allows just one per cent—no more, no less—of whiskey full 11 YEARS OLD.

FOR LUXURIOUS FLAVOR we select forty per cent of mellow straight whiskey 4 YEARS OLD.

STIMULATING "TANG"—the result of eleven per cent of straight whiskey 5 YEARS OLD.

5 Great Whiskies "Wedded" into One

THE 5 WHISKIES above are 4 to 11 years old. Each alone is superb. Imagine the pleasure of tasting all five "wedded" into one!

A Blend of Straight Whiskies—90 proof—Bourbon or Rye. The straight whiskies in *Golden Wedding* are 4 years or more old. Copr. 1940, Jos. S. Finch & Co., Inc., Schenley, Pa.

NOW $1.50 A PINT

"HAS HAD NO PEERS FOR FIFTY YEARS"

SALE---3 DAYS ONLY

Distinctly Better—Never Priced Lower by Us
Made to Your Exact Measurements

New and Improved Features

TABLE PADS $1.95

• ASBESTOS TOP
• GREEN BACK

Phone Even. Until 10 P.M.

We Call for Measurements Anywhere. No Charge.

PHONE HAN. 0200

KING TABLE PAD CO., 117 Water St.

Talley Girl In Tears as Dad Loses

NEW YORK, Sept. 18 (INS)—A six-year-old girl dashed from the courtroom of Supreme Court Justice Steuer into a corridor where a man and woman waited, showing no signal that they had once loved and married and had a child.

Betty Eckstrom

"Daddy, daddy, don't let them take me away," cried the girl as she ignored the woman and dashed into the arms of her father, Adolph Eckstrom.

"Be a good sport, Betty, you'll come back to Daddy soon," said Eckstrom, oblivious to the presence of his estranged wife, singer Marion Talley, who was waiting to take little Betty with her.

As she lifted Betty Ruth into her arms, Eckstrom was aware that he probably would not see her for nine months. Justice Steuer had just ruled that despite Betty Ruth's wishes he could not ignore a custody order giving Miss Talley custody of her daughter for the next nine months.

Fearful that Eckstrom would not turn Betty Ruth, whom she calls Susan, over to her Sunday when his three-months-custody period expires, the singer brought her estranged husband into court on a show cause order.

Wife Offered Part-Time Love

BROCKTON, Sept. 18—Although her husband left her two years ago to "live with another woman," he recently returned with an offer to live with her from Monday through Thursdays—as long as he could have weekends with his "other love."

This startling testimony today resulted in $20 weekly separate support for Mrs. Catherine A. Roderick, pretty wife of Edward C. Roderick, a welder at the Fore River shipyards.

Mrs. Roderick told Judge Harry K. Stone in probate court here that the proposition so shocked her that she lost 20 pounds in weight. She added that she visited the home of the "other woman" in Weymouth but was told that the whole problem must be settled by the husband.

FATHER FACES TRIAL OCT. 8 IN DAUGHTER SLAYING

LAWRENCE, Sept. 18—James Pallas, 49, of West 56th st, New York, will go on trial in Superior Court here Oct. 8 on the charge he murdered his daughter, Agnes, 22, in North Andover last July.

Weeping continually, Pallas pleaded not guilty when arraigned here before Judge Paul G. Kirk, who set the date for trial.

Police contend the murder occurred when Miss Pallas refused her father's demands that she give up an affair with a Lawrence man and return to her home in New York.

BALLROOM DANCING GUARANTEED IN 4 LESSONS
"MY REPUTATION IS YOUR PROTECTION"
PROF. RITTER DEV. 7330
177 TREMONT ST.

UNCLE EPH'S $IMOLEON DAY THURSDAY

THOUSANDS of ITEMS UKINBUY ONE or MORE FER A DOLLAR!

Reddy at 9:30 While They Last RAYMOND'S

BETTER BEAT IT IN EARLY

Novelty LAMPS
- Crystal BOUDOIR Samples and one-of-a-kind
- Novelty MAPLES and PIN-UPS. Sum slightly soiled or damaged. ALL $1 Lamps

2 for $1 FOURTH FLOOR

Large Pottery TABLE LAMPS
- Complete with shades. FOURTH FLOOR
- Colors: White, Green, Yellow. All $1 Lamps.

2 for $1

BOSTON BAGS
- Imitation leather.
- Sizes 15 inches.
- Black or brown.

ALL $1.50 BAGS $1 EA THIRD FLOOR

"Radiant" SUN BOWL HEATERS
- 8" bowl.
- Just the thing for cool mornings.

ALL $1.49 HEATERS $1 EA EASY BASEMENT

Chrome Plated COCKTAIL TABLES
- 17" tall, 14" diameter.
- Finished in Gunmetal or Ivory.

ALL $1.95 Tables $1 Paint Dept., Easy Basement

RADIATOR COVERS
- Walnut or Ivan finish.
- Size, 9" wide, extends from 18" to 34".

2 for $1 Paint Dept., Easy Basement

HUMIDIFIERS
- Moistens air and keeps furniture from drying up.

3 for $1 Paint Dept., Easy Basement

BOYS' DRESS SHIRTS Sizes 8 to 14½
- Stand-up collars.
- New fall patterns.
- Fancy and plain white.
- Full cut.
- Fast colors.

2 for $1 SIZES 10 to 18 SECOND FLOOR

BOYS' TWO-PIECE Cotton Flannelette PAJAMAS
- SECONDS.
- Heavyweight quality.
- Notch and middy styles, piped trimmed.
- Medium and dark backgrounds.

SIZES 10 to 18

Rayon PANTIES & BLOOMERS
Samples & Surplus Lots, some Irregulars.

6 for $1 SECOND FLOOR

GIRLS' SOX
- Full colors, fancy tops.
- Sun stripes.

ALL 29c SOX 6 Pairs for $1 SECOND FLOOR

Misses' & Women's DRESSES
- Most even in dark colors.
- Not new dresses, but the styles on most even look like new dresses.

$1 SECOND FLOOR

Surplus Lot Infants' Shawls
Pink or Blue

ALL 98c SHAWLS 2 for $1 SECOND FLOOR

GIRLS' SKIRTS & BLOUSES
- Blue pleated skirts.
- Well made.
- Attractive blouse styles.

3 for $1 ALL 59c STUFF Second Floor

MISSES' & WOMEN'S COATS
- Previous season's styles
- Sum of 'em longer styles
- All fine fabrics which can be easily shortened
- Loose-back fitted styles

$1 ea. Second Floor

New FALL FELTS
- Toques
- Breton Sailors
- Tailored Types
- Turbans
- Off-the-Face

$1.39 and $1.69 Hats $1 ea. SECOND FLOOR

TOTS' Hand Embroidered DRESSES and CREEPERS
Sum only one or two-of-a-kind.

ALL 59c STUFF 3 for $1 SECOND FLOOR

Closeout! GIRLS' SLIPS
- Well made.
- Lace trimmed.
- White only.

ALL 79c SLIPS 5 for $1 SECOND FLOOR

Samples & Surplus Lots GIRLS' PRINT DRESSES
- Pinafore and many other styles to choose from
- Flared skirts
- Gay color combinations

2 for $1 Second Floor

BOYS' BLACK & TAN SHOES
- Leather and composition soles.
- SIZES 1 to 6.

ALL $1.50 SHOES $1.00 PR. Street Floor

RAYMOND'S

16 OZ. BOTTLES
- Witch Hazel
- Isopropyl Alcohol
- Disinfectant
- Window Wash

10 BOTTLES for $1 Street Floor

2½ Qts. RUSSIAN OIL Street Floor 1

Electric HEATING PADS
Well-known brand. 3-heat controls.
EASY BASEMENT $1 EA

BOOKS Cloth Bound CLASSICS
- Many subjects, each book complete in itself.
- Pocket size.
- Such authors as Hawthorne, Shelley, Goldsmith and many others.

Easy Basement 10 for $1

"FAVILLA" UKULELES
ALL $1.95 STUFF $1 EASY BASEMENT

TUNS OV OTHER SIMOLEON STUFF NOT LISTED HERE

BLONDIE — **Dagwood Finds Paradise**

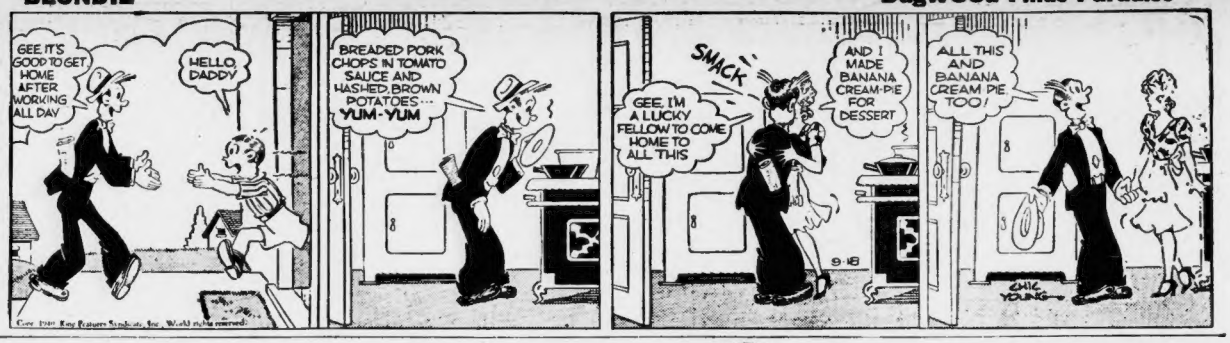
GEE, IT'S GOOD TO GET HOME AFTER WORKING ALL DAY
HELLO DADDY
BREADED PORK CHOPS IN TOMATO SAUCE AND HASHED BROWN POTATOES··· YUM-YUM
SMACK
GEE, I'M A LUCKY FELLOW TO COME HOME TO ALL THIS
AND I MADE BANANA CREAM PIE FOR DESSERT
ALL THIS AND BANANA CREAM PIE TOO!
CHIC YOUNG

Street Song Brought Betty Film Chance

Thirteen-year-old Betty Brewer, a little Okie right out of John Steinbeck's "Grapes of Wrath," is here to tell the world that for her and hers the story has a happy ending.

Tonight, on New York's Paramount Theater screen, Paramount's "Rangers of Fortune," the Fred MacMurray-Patricia Morison picture in which she makes her film debut, is to be previewed. She is presently in Boston in advance of its showing within the month at the Metropolitan Theater.

Little more than two years ago, Betty, 11-year-old Eileen and eight-year-old Sonny trekked west with their parents when "Father" Brewer, carpenter and general handyman, could get no work in Joplin, Mo.

FORCED TO WPA

There were a lot of other jobseekers in Sacramento, Los Angeles and way-stations and very few jobs. Brewer was finally forced to go on the WPA.

"So we kids," Betty confided, at a Hotel Statler breakfast in her honor, "decided we had to help. Back in Joplin the folks all liked our singing—we like to swing it—and so we started singing in the street. Ossacionally we'd make as much as $5 a day and sometimes we didn't make anything but Daddy said it was a real help.

"Then, one day, in front of the Brown Derby, we were singing when one of the customers came out, listened a while and then asked us to come over to the studio. He said he wanted to make a screen test of me.

"I didn't know what that meant—I only knew that his name was Sam Wood and that he was a director for Paramount Studios, which didn't mean anything to me THEN.

TEST MADE

"Well, he made the test of me, with Albert Dekker—he's grand and he's in 'Rangers of Fortune' —and then nothing happened for three months and we all gave up hoping. Then sudenly there was a telegram to report to the studio for work. I did—and now S. ny can go to school and Eileen's my stand-in and we live in a nice house, oh, just a plain, little house, nothing elaborate, and we have breakfast, lunch and dinner every day like other folks.

"Gosh, I'm happy!"

FILMSTER BETTY BREWER

CROCKER GROTON HEAD

GROTON, Sept. 18—A former Harvard football player, Rev. John Crocker, is the new rector at the exclusive Groton School. He succeeds Rev. Dr. Endicott Peabody, founder and headmaster, who retired after 55 years.

Gov. Stark to Address Hub Distributors

Effect of war conditions upon market distribution will be discussed by New England and national experts at a two-day meeting of the Boston Conference on Distribution at the Hotel Statler, Oct. 7-8, the Boston Chamber of Commerce announced today.

Among the speakers will be Gov. Lloyd C. Stark of Missouri, a U. S. leader in a movement to meet the problem of state trade barriers.

Public
SALE
Reg. $35 to $75
SUITS TOPCOATS O'COATS TUXEDOS Gabardines $10
CASH or CREDIT (To $15 up)
Purchased from our Finance Dept. 3000 High Grade BRAND NEW TAILOR-MADE Garments Made to sell for $35 to $75. Must be sold for Public Disposal regardless of Cost
(UNDER THE LAW OF MASS.)
The ONLY SALE of its kind ● SAVE ½ and more
GREAT NORTHERN DULY BONDED FINANCE CO.
172 MERRIMAC, Cor. STAMFORD ST.
2 Minutes from No. Station on Merrimac Sq.
Open Eves. Till 9 P. M.

Learn to Dance!
Harkins' DANCE STUDIOS
342 Mass. Ave. (at Hunt.). COM. 1102. Boston's Smart Dance School.
COMPLETE COURSE $5
Fox Trot, Waltz, Tango, Rhumba, etc. Special Attention Beginners & middle-aged. Expert Young Lady & Men Instructors. Personal direction Miss Beverly Paine ● Nick Long.
Hours: 10 a. m. to 12 p. m.
"Look for the Neon Sign"

RAPHAEL BACK TO SCHOOL SPECIAL
BRAND NEW $39.50 L. C. SMITH CORONA PORTABLE Typewriter
• Standard 4 Row Keyboard
• Capital and Small Letters
• Standard Pica Type
• Ball Bearing Carriage
• Other Desirable Features
$29.50
$1.00 DOWN
BALANCE ON TERMS TO SUIT YOU
MAIL AND PHONE ORDERS
TRIAL OFFER
3 Months $5
RENTAL PAYMENT DEDUCTED FROM PURCHASE PRICE IF YOU BUY
E. A. RAPHAEL CO.
49 BROMFIELD ST., Boston. Tel. Hancock 8585
1442 Hancock St., Quincy. Tel. Granite 9292

"ALL MALT?" THAT MEANS A MORE REFRESHING ALE!
PERHAPS there's an ale you already think is tops. If it's Croft "All Malt" Cream Ale there is no better.
That isn't just a boast—it's a fact you can prove for yourself. Just taste that tempting lightness. See that lively sparkle. Watch the foaming head leave that smooth collar to mark each sip.
You'll agree—Croft Cream Ale is better. Dry and tangy, the way you like it. That's because it's "ALL MALT" with no other cereals or sugars added.
Decide now to try Croft Cream Ale. Ask for it at better bars, restaurants and package stores.
CROFT BREWING CO., BOSTON, MASS.
For a darker, sturdy ale from a different formula—try CROFT RED LABEL.
CROFT CREAM ALE
PURE LIGHT ALL MALT

ANTI-NEW DEALERS WIN IN WISCONSIN

By The Associated Press.

The double defeat of former Rep. John J. O'Connor of New York in his congressional comeback bid and the strength shown by anti-Administration Democrats in Wisconsin highspotted yesterday's primary elections in the two states.

O'Connor, whose defeat for the Democratic renomination was successfully advocated by administration forces in 1938, lost out in efforts to win both Republican and Democratic nominations in Manhattan's 18th congressional district.

In Wisconsin, meanwhile, Democrats who have been critical of President Roosevelt were well out in front of an administration supporter for the party's nomination for U. S. senator. The gubernatorial contest was a nip-and-tuck affair. With a sizable portion of the state unreported, however, the vote was not yet conclusive.

A Roosevelt supporter took over the lead for the Democratic gubernatorial nomination after trailing a critic of the Administration through the early count.

Decisive defeats blasted O'Connor's twin hopes in New York. William T. Pheiffer beat him in the Republican primary, and in the Democratic contest he lost again to his victorious 1938 opponent, pro-New Deal Rep. James H. Fay.

A delay in the count of New York's American Labor ballots slowed up returns on the intra-party strife between the so-called pro-Roosevelt right wing and the anti-third term left wing.

Early returns, all from New York and vicinity, gave a slight lead to the faction supporting Mr. Roosevelt.

Among congressional incumbents to win renomination in New York was Rep. Hamilton Fish, New Deal foe, who was again the Republican choice in the 26th District which he has represented since 1919. The President's Hyde Park home is in the district.

Available returns in Wisconsin showed James E. Finnegan, former state attorney general, and William D. Carroll, chairman of the party's state central committee, running one-two in the Democratic race for senator. Both supported the bid of Vice-President Garner for the Democratic presidential nomination.

Wisconsin's Republican contests found Fred H. Clausen, farm machinery manufacturer, holding a comfortable margin over a seven man field for the U. S. Senate nomination. A considerable vote was cast for Dr. Glenn Frank, former president of University of Wisconsin, who was killed in an auto accident Sunday. In the Republican gubernatorial contest Governor Julius P. Heil had no difficulty in amassing a 2-1 lead for renomination.

BABY HURT IN 20-FT. FALL

Little Helen Tedesco, one year old, of East Glenwood st., Hyde Park was being treated for head injuries at City Hospital today after plunging 20 feet from the second floor piazza of her home.

Wm. H. O'Brien 240 Hunt Ave. Cor. Main Tel. Cr. 6-920

3 Private Lessons $1 | One Class Night Tue. | 12 Nights $3 | Tues. Thurs. Sat. 8 to 11:30 with Orch.

10 Lessons $3 | Newest Dances | 9 A.M. to 11 P.M.

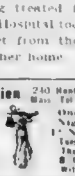

More Power and more miles per Gallon

WHEN BETTER AUTOMOBILES ARE BUILT BUICK WILL BUILD THEM

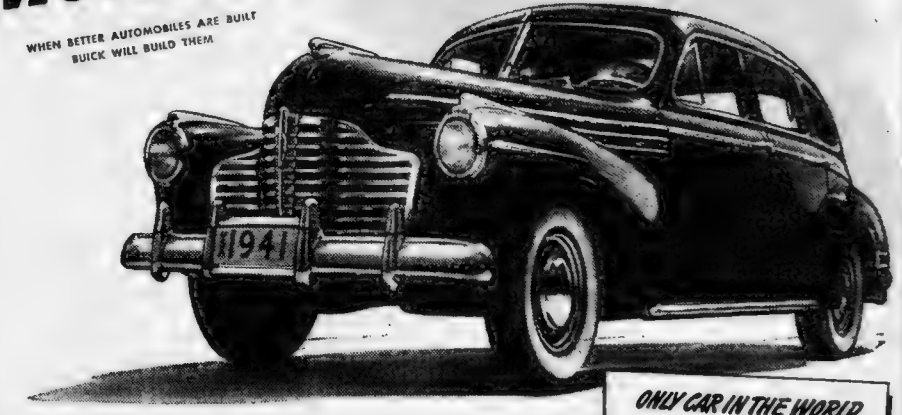

YOU'LL like the *size* of this trim new Buick SPECIAL for '41—its room, its softer ride, its Permi-firm steering, its fresh smart style and all that.

But what you'll *go* for is what happens under that broad bonnet—the thrill *and the thrift* you get from that husky, big, 115-hp. Buick FIREBALL* Eight.

For in each flame-packed cylinder of that silk-smooth power plant a flaring *ball of fire* is set off with each spark-leap.

Packed to higher compression than ever before, fuel gives up *more power* and *more mileage* — power when you need it, economy throughout the whole driving range.

Indeed, so great is the power at your command that at 30 you use only one-eighth of the energy at your disposal. All the rest is there waiting for pick-up, hill-climb and sudden getaway.

Even at 50 you use less than one-quarter of your available power, and at 75 still have nearly half "on call" for emergency use.

More than that, to this engine you can likewise add Compound Carburetion - and step up both power output and your mileage. At 30 you'll get nearly one and one-half more miles per gallon, at 50 almost two, and at 70 an extra mile and one-fifth.

But that's just one side of the story —the *facts* side. Only one thing will give you the stirring feel of Buick's thrill-packed behavior on the road.

That's a demonstration — and it's yours for the asking. When will you be in to ask for it?

ONLY CAR IN THE WORLD WITH ALL THESE FEATURES

BUICK FIREBALL *VALVE IN HEAD ENGINES 115, 125 and 165 horsepower.*

MICROPOISE BALANCING *AFTER ASSEMBLY.*

COIL SPRINGS *ALL AROUND — no lubrication, no spring covers*

"MASS-STREAM" BODIES, *with concealed running boards*

COMPOUND CARBURETION *- 30-mile economy at 50-mile speed.*

PERMI-FIRM *STEERING — for freedom from steering wheel play*

DUREX *MAIN BEARINGS practically indestructible in normal service*

FORE-N-AFT *DIRECTION SIGNAL with Automatic Cut-Off.*

MASSIVE BUMPERS *— with built-in front license frame*

PLUS: *Full-Length Torque Tube in Sealed Chassis ★ Tiptoe Hydraulic Brakes ★ One-Piece "Lift-Off" Hood ★ Built-In Automatic Choke ★ Heavy-Duty Oil Bath Air Cleaners ★ Sealed Beam Headlights ★ Two Tone Body Colors ★ Safety Plate Glass All Around*

*According to the Encyclopaedia Britannica, a super meteor which travels with a series of explosions like the shock waves of a great jet plane is called a "FIREBALL."

"Best Buick Yet"

EXEMPLAR OF GENERAL MOTORS VALUE

NOYES BUICK Sales Co.

855 to 859 Commonwealth Avenue

OPEN EVENINGS — Saturdays Excepted

ARLINGTON—Arlington Buick Co., 835 Massachusetts Ave.
BEVERLY—C. E. Whitten & Sons, 377-381 Rantoul St.
BRIGHTON — Connolly's Garage, Inc., 165 Chestnut Hill Ave.
CHELSEA—Ulfinn Motor Sales, Inc., 976-986 Broadway.
CONCORD—Mutty & Tirrell, Inc., 10-18 Walden St.
DORCHESTER — Dorchester Buick Co., 70 Talbot Ave.
DORCHESTER — M. W. Gillespie, 708 Columbia Rd.
EAST WEYMOUTH — Lincoln-Perrault Co., Inc., 860 Broad St.
LEXINGTON — Colonial Garage, 1068 Mass. Ave.
LYNN — C. E. Whitten & Sons, 40 Central Ave.
MALDEN—Malden Buick Co., Walter H. Pembrook, 51 Hobbes St.
MEDFORD—Medford Buick Co., 10 Mystic Ave.
NEEDHAM—Needham Buick Co., 50 Chapel St.
NEWTON — Newton Buick Co., 674 Washington St.
NORWOOD — Norwood Buick Co., 40 Cottage St.
QUINCY—South Shore Buick Co., 21 Adams St.
ROXBURY — Roxbury Buick Co., 702 Huntington Ave.
SALEM — C. E. Whitten & Sons, 5 Lafayette Ave.
SOMERVILLE — Somerville Buick Inc., 111 Tellway
WAKEFIELD—Wakefield Buick, W. H. Pembrook, 5-9-67 Main St.
WALTHAM—Waltham Buick Co., Inc., 704 Main St.
WELLESLEY HILLS — Lockwood-Bell Buick Co., Babson Park Sta.
WEYMOUTH—Lincoln-Perrault Co., Inc., 374 Washington St.
WINTHROP—John C. McMurray, 15 Putnam St.

London Food Supply Damage Small in Raids

LONDON, Sept. 18 (AP)—Lord Woolton, minister of food, declared today that the damage done by German air raids to Britain's food supply "is at most one day's consumption of a particular commodity."

Recent raids, he said, "obviously have been directed at our food supplies."

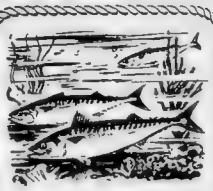

The Mystery of the Mackerel

Nobody knows where the mackerel spend their winters. Early in the spring they first appear off the shores of Virginia. In great schools, sometimes miles long, they migrate northward reaching Canadian waters by fall. Then they vanish!

But there's no mystery about the mackerel taken by the fishing fleets as they follow the schools north. Modern quick-freezing has made mackerel popular across the country — expanded the market and made this tasty fish available the year round. Mackerel fillets today are a fast-growing item in the 40-Fathom line — doing their bit to make Boston the leading source of the nation's seafoods.

40-FATHOM FISH, BOSTON

40-Fathom FISH

A DIVISION OF GENERAL FOODS

BRINGING UP FATHER —And He Can't Swim

AH! A NEWSPAPER—AT LAST—I HAVEN'T SEEN ONE SINCE I'VE BEEN ON THE YACHT—I'LL GO OUT ON TH' DECK AN' READ—
WHERE'S THE SPORT PAGE?
JUST A SECOND.
GEO MCMANUS
WELL—THAT'S THAT!

SUFFOLK UNIVERSITY
SEPT. 23 IS ENTRANCE DATE FOR
LAW SCHOOL and **COLLEGES**
Liberal Arts, Pre-Legal, Journalism and Business Administration. Day or Evening. Low Tuition. Co-educational. Write, phone, or call for catalogs.
20 Derne St., Beacon Hill
CAPitol 0555

Route Cleared

All autos, streetcars, buses and other forms of traffic, with the exception of a few emergency vehicles, will be banned from the major part of downtown Boston Tuesday from 7:30 a. m. until the end of the American Legion parade, late in the day.

The section to be closed will extend from Massachusetts ave., along Embankment rd. to Cambridge st., and Scollay sq., then to Dock sq., Congress st., Atlantic ave., Essex, Washington and Stuart sts., and back along Tremont st. to Massachusetts ave.

LEGION GAINS IN FIGHTING 'OVER 40' EMPLOYES BAN

A substantial gain in the employment of World War veterans over 40 years of age in private industry, during the past year, was revealed today by Jack Crowley, of Rutland, Vt., chairman of the National Veterans' Employment Committee, of the American Legion.

Crowley, also national vice-commander of the Legion, arrived in Boston today for a pre-convention conference with National Comdr. Raymond J. Kelly and other members of the national executive committee.

PREJUDICE BREACHED

In his report to the convention, the Vermont legionnaire states that "the Legion has effectively breached the age-old wall of prejudice in industry against the employment of workers over 40.

Crowley stated that in combating the age bar in private industry against older workers, which had a great effect upon veterans, the Legion used as ammunition enlightening information and scientific data on the productivity and the dollar and cents value of men and women over 40.

The committee report to the convention, which opens Monday in Boston Arena will recommend the following:

The American Legion should make widely known through industry the position taken by the National Association of Manufacturers that there should be no "establishment of arbitrary upper age limits in the hiring and employment of workers below any which might be fixed for permanent retirement."

The position should be clearly taken by the American Legion, and by industry as a whole, that discrimination in either hiring or retention of workers because of upper age limits is justifiable only when the conditions of the particular industry or qualifications of particular employes make such actions necessary.

The American Legion should use its full strength in an endeavor to have all upper age limits in connection with civil service examinations or any government employment removed entirely.

SEEK MINIMUM AGE LIMIT

The government should establish a minimum age limit of 25 years in direct hiring of employes and in connection with civil service examinations, on the ground that persons above this limit are apt to be of more settled disposition, to be more reliable and to be more apt to remain in government employment with less labor turnover for the government and a reduced cost to the taxpayers.

Elimination by the government of its own upper age limits in hiring workers will set an example for private industry, which will have a most beneficial effect.

Increased effort should be given by government and by industry to the establishment and maintenance of high grade training courses for persons under 25 to fit them for subsequent employment particularly fitted to their individual qualifications.

The government should also provide, and industry should be urged to co-operate, training and re-training classes for older workers who may need and desire such instruction.

While various committee chairmen were preparing their reports to the convention, hundreds of legionnaires, accompanied by their wives and children began to flow into the city.

One of the busiest spots in the "Legion City" was the housing committee headquarters, in the Motor Mart Building, Stuart st., Back Bay.

Boston Evening American Photo

WAIT CONVENTION OPENING—Keeping busy preparing for opening of American Legion convention, National Commander Raymond J. Kelly goes over a few important issues at the Hotel Statler . . . assisted by his secretary, Helen Trupp.

$2 DEPOSIT BUDGET BALANCE
FUR COAT SALE
BEFORE YOU BUY-COMPARE!
Let us prove what low 4th floor rent—low overhead—plus volume of sales means in dollar savings to you.
$55
OPEN EVERY DAY TILL 8 P. M.
2 YEAR SERVICE GUARANTEE Assures Complete SATISFACTION This GUARANTEE assures you against ANY expense for repairs for TWO (2) YRS.
- CROSS PERSIAN LAMB
- SKUNK-DYED OPOSSUM
- MINK-DYED MUSKRAT
- SEAL-DYED CONEY
- SLEEK GRAY KIDSKIN
- BLACK CARACUL

OTHER FUR COATS $89 to $750
WINTERS' FUR SHOP Custom Furriers
8 WINTER ST. BOSTON 4 TH FLOOR

Bargains! Bargains! Hurry!!!
Great FURNITURE WATER SALE!
LIVING ROOM, DINING ROOM, BEDROOM GROUPS AT UP TO
50% OF ORIGINAL COST!
EVERYTHING MUST GO!
OPEN EVENINGS! BUDGET ACCOUNTS!
Here Are A Few Outstanding Examples Of The Big Savings
Beautiful Bedroom Groups $21.50 Up
Nine-Piece Dining Room $39.50 Up
Two-Piece Living Room Suites $29.50 Up
Divanolas and Studio Couches $9.95 Up
Lovely Breakfast Sets $6.95 Up
Slightly Damaged Mattresses $2.95 Up
Floor Lamps, Bridge Lamps 95c Up
PERRY'S, Inc.
760 WASHINGTON ST. LIBerty 1270
OPEN EVENINGS

Advertisement
Ugly Eczema No Joke
The itching torment of eczema is enough to make anyone wretched and anxious for relief. If you suffer from eczema, itchy pimples, angry red blotches or other blemishes due to external causes, get Peterson's Ointment, 35c all druggists. If one application does not delight you, money refunded. Peterson's Ointment also wonderful for itching of feet, cracks between toes.

WATCH REPAIRING
SAVING VALUES! WORK GUARANTEED
ALL MAIN SPRINGS 60c
COMPLETE STEM & CROWN 40c
WATCH CRYSTALS Any Shape While You Wait 15c
GENUINE LEATHER STRAPS Large selection of metal and leather watch bands 30c Each
YOUR WATCH REPAIRED & CLEANED 1.50 AND UP INCLUDING MATERIAL 1 YEAR GUARANTEE
1 Hand 15c
Pair Hands.. 25c
ECONOMY WATCH CO.
6 School St. 3 Doors From Washington St.

SWELL TIMES AT THE SWEENEYS' with LOWER-COST GAS kitchen Heat

THERMOSTAT EH? WELL IT CERTAINLY GIVES US PLENTY OF THAT CLEAN, AUTOMATIC, EVEN HEAT WITHOUT ME TURNING A HAND
MIGHTY THRIFTY TO RUN! WE'RE SAVING ON ALL THE GAS WE USE IN THE HOUSE WITH THAT LOWER-COST GAS KITCHEN HEATING RATE.
GAS IS QUICKER'N A WINK FOR CONTROLLED KITCHEN HEATING AND FOR AUTOMATIC COOKING, TOO.
I'LL TELL THE WORLD THIS KITCHEN SMELLS GOOD ENOUGH TO EAT IN NOW . . . . SINCE WE GOT THAT SWELL ODORLESS GAS JOB.
WHOOPEE . . . OUR GAS KITCHEN HEATING IS FOUR MILLION TIMES PRETTIER'N THAT STOVE OF THE SMITHS.
HURRAY! NO MORE FUEL LUGGING AND WORRIES — DOES AWAY WITH THAT OLD MESS AND GRIME.
I'LL SAY THIS KITCHEN HEATING GAS RANGE IS THE CAT'S WHISKERS.

"QUICK-CLEAN-*no fuel lugging!*"

Says MRS. FRANCIS C. RILEY
134 WREN ST., WEST ROXBURY

ALREADY OVER 2,000 other Greater Boston housewives gladly testify to the benefits of Gas Kitchen Heating. Join this smart group without more delay and start at once to enjoy the economy, coziness, and new convenience of the one truly modern method of Kitchen Heating — with clean, work-free, low-cost GAS.

REMEMBER: When you change to Gas Kitchen Heating, you get a special LOWER GAS RATE that may save you money on *all* the gas you use.

ALSO with a beautiful, streamlined Gas Kitchen Heating Range, you enjoy all the famous 22 Super Features of automatic Gas Cooking. This means that you cook with the fastest, cleanest, thriftiest method known and are sure of more delicious results every time. •

Your local Boston Consolidated Gas Company office has the newest Gas Kitchen Heating Ranges on display now. Come in *today* and ask for a demonstration of the *SPECIAL* Gas Kitchen Heating Range . . . only $99.50 on the amazing INTRODUCTORY OFFER.

THE DUAL-PURPOSE GAS RANGE

This amazing Dual Purpose Kitchen Heating Gas Range heats, cooks with quick, clean, lower-cost GAS — and its heating compartment can easily be converted to use any fuel desired. Here are a few of the features you'll enjoy in this smart new range.

Models at price levels to meet every need, please every purse. Come in today and ask for a demonstration, without obligating yourself in any way.

- Fully automatic, built-in circulating gas kitchen heater
- Room-temperature control
- Automatically-controlled oven, heavily insulated
- Four self-lighting top burners (one a giant)
- New smokeless broiler pan to roller-type drawer.

NO DOWN PAYMENT LESS THAN $1 A WEEK

SPECIAL ONLY 99.50

and your old stove — plus connection charge

Boston Consolidated GAS co.

BOMBS HIT LONDON SUBWAYS

Continued From Page 2

aged badly in the past 24 hours—some of them beyond hope of immediate repair.

Only a small squadron of British planes was reported to have actually penetrated over western Germany. Fighter planes forced this squadron back and one British plane was reported shot down. There were no immediate reports of overnight air attacks elsewhere in Germany or German-held territory.

Many of the raiding Britishers were reported halted by border fighters, while one squadron of bombers which reached deep into western Germany was similarly reported stopped.

"SUPER-BERTHAS"

Great new "super-Berthas," giant guns never before used in warfare, today hurled one-ton projectiles 80 miles from the French coast into the heart of London, Nazi military headquarters stated.

This new element in the war is but the first of a series awaiting the English, it was stated.

In supporting this prediction, it was hinted that invasion attempts are about to get under way. It was announced that Grand Admiral Eric Raeder, commander of the Reich navy, was on an inspection tour of the French coast, including Brest.

SYSTEMATIC SHELLING

So far the big artillery attack on London has been confined to occasional shelling, but German quarters said explosives had been hurled on important targets in the center of the British capital.

The new super-guns were described as a vast improvement over the "Big Berthas" which shelled Paris from a distance of 75 miles 25 years ago.

(The huge German artillery which has been shelling the Dover area is located on the French coast at Cape Gris Nez and between the Cape and Calais —Editor's Note.)

While shells now are being hurled about 90 miles into London it is believed that the German guns could fire even farther.

Caliber of the guns vary.

(Some earlier reports said the German guns ran up to 18-inch caliber, but the longest barrel reaches at least 75 feet. Most of them can fire every 15 minutes—Editor's Note.)

German authorities stressed, however, that the real importance of the guns is not so much the actual damage they can do, as the demoralizing effect of the big artillery on the people of London. Exploding shells coming out of a clear sky without any previous warning is counted on to keep Londoners more than ever in a turmoil of unrest and fear.

Other surprises, said German spokesmen, "will be applied as circumstances dictate."

Highest Tide Strikes Britain, But No Invasion

LONDON, Sept. 19 (AP)—The highest tide of the year lapped Britain's beaches today, but no troop-laden barges of Adolf Hitler took advantage of them to attempt an invasion.

The sea will take at least a week to return to normal level.

SURE DEATH TO
BED BUGS
A Safe . . . Stainless . . . Sure . . . and Inexpensive way to get rid of bedbugs. Simply pour Discovery down baseboards, in cracks in walls or spray on beds—wherever bedbugs lurk and breed. Guaranteed results. Over 1,000,000 cans of Peterman's sold last year. At your druggist's, 25¢.
PETERMAN'S DISCOVERY

RAF Smashes New Nazi Mass Attack

Continued From Page 2

determined, but observers said the fighter escort was probably the largest ever sent to protect such a small number.

British Hurricanes and Spitfires, hovering on patrol at altitudes even higher than the Germans' 15,000 feet, dived on this armada over the Thames Estuary, timing their attack to coincide with the full blast of the British ground defense.

The geometrical patterns of the raid formations were turned topsy-turvy in the 15 minutes of twisting, diving, climbing battle, in which individual fighters chose their opponents in battle tactics as old as the fighting plane.

TEN NAZI PLANES DOWNED

Swift-rising British interceptor planes joined the battle from below as the Hurricanes and Spitfires attacked from above. Shell bursts from booming "Archies" studded the scene of tumult.

An early report on the results of the quarter-hour melee said that ten German planes were shot down.

A strong westerly wind blew in the straits of Dover today and the sun shone through breaks in dense low clouds. A slight mist over the sea veiled the French coastline. Yesterday a gale churned the channel and British airmen reported it had scattered the concentration of barges and other vessels along the channel coast for the German invasion of Britain, compelling the ships to take shelter in less open waters.

The British cast doubt on German hints that German Big Berthas, from French coast emplacements, had dropped shells on London.

"Nothing is known in London of shells from an enemy long range gun having fallen on the capital," said the British Press Association.

Cap Gris Nez, closest to London of any point on the channel coast, is about 75 miles away, the distance from which German cannon shelled Paris in the World War.

LONDON BATTERED

The Thames estuary battle was the high point of a one-hour, 45-minute period of alarm ending at 2:26 p. m. (8:26 a. m., E. S. T.)

It came upon the heels of four other daylight alarms and a record night-long attack in which all sections of London were battered and three famous West End stores were hit.

British authorities said they feared casualties from last night's assault "may be heavier than in recent nights" as Nazi bombers battered all sections of the city.

BATTERIES OPENED FIRE

Several formations of German aircraft later came in up the Thames estuary and from the north. They were located by anti-aircraft batteries, which opened fire and broke up their formations until the British Hurricanes arrived.

Then followed a terrific battle between British and German planes.

Rooftop observers saw the battle traced by tortuous trails of smoke high in the sky.

Large numbers of German planes crossed the coast in the region of the straits of Dover this morning, flying high and in wide formations of threes and fours.

At times they flew at a height of more than 20,000 feet.

RAF fighters rose quickly to meet the invaders and sounds of fierce fighting could be heard.

STORM SUBSIDES

Anti-aircraft gunners opened up and one of a group of three planes was believed damaged by shell bursts directly beneath its tail.

Observers noted that the Germans were no longer using the close formation tactics of recent days but were coming over scattered.

By mid-morning the storm which lashed the English channel had blown out to sea. In the narrow straits of Dover the water still was rough, however, with a fresh breeze blowing. Mist and rain gave way to sunshine.

The first German planes which appeared over London today apparently sought to survey damage left by the night raiders, but were driven away by British fighters and anti-aircraft guns.

During succeeding alarms, Londoners heard renewed gunfire and the drone of planes overhead.

NOTED MARKET HIT

It was disclosed that the famous Lambeth Walk market place had been struck three times in a recent raid. Two bombs fell in a narrow street behind the shopping center and the third hit a shop in the market place itself.

Londoners were kept in their shelters for nine hours and 54 minutes last night until the all clear signal at 6 a. m. The longest previous raid lasted nine hours and 40 minutes Sept. 8-9.

As in recent days, the bombers gave the city little respite before renewing the assault. After a rest period of only one hour and 12 minutes, the first alarm of the day sounded at 7:12 a. m., ending 20 minutes later. The second alarm came at 8:18 a. m. and lasted 23 minutes.

Four other raids were sounded as the day wore on, the fifth one of the day being the 160th London alarm since the war began.

The air ministry news service reported that British fighters engaged more than 200 German Messerschmitts and Heinkels "in a 100-mile-an-hour gale over Kent, Sussex, Surrey and the Thames estuary" late yesterday.

The Germans were said to have scattered hurriedly and fled for safety.

Advertisement
NERVOUSNESS? RESTLESS NIGHTS?
Is It Your Kidneys?
Active, normal-acting kidneys and bladder expel from the blood excess acids and poisons—that's their health-giving job.
If kidneys are sluggish or inactive, these harmful excess acids and poisons may stay in the blood and spreading through the system cause much misery and distress and bring on ill health in this regard.
For instance, lazy kidneys may be to blame if you are nervous, have to get up nights, have dizzy spells, backache, leg cramps or swollen ankles.
Better be safe than sorry — try a 35-cent box of GOLD MEDAL Haarlem Oil Capsules — a real kidney diuretic and stimulant that may do you a lot of good.
They have been helping people for scores of years to correct their aches and pains when caused by lazy, sluggish kidneys.
But be sure and ask for and get Gold Medal Haarlem Oil Capsules — the genuine — pure and original. Don't be an easy mark and accept a cheap substitute — Look for the GOLD MEDAL on the box — the sign of purity — 35 cents.

SEPT. 22 IS YOUR LAST CHANCE!
TO TAKE THESE SUNDAY EXCURSIONS FROM NO. STATION
GLOUCESTER & ROCKPORT
Going—Lv Boston 8:00 and 10:25 a. m. Ar Gloucester 12:30, 2:45, 4:45 or 6:10 p. m. (D. S. T.) Return trains to suit your convenience.
$1.00 Round Trip
OLD ORCHARD BEACH, ME.
Going—Lv Boston 9:00 a. m. Ar Old Orchard Beach 11:52 a. m. Returning—Lv Old Orchard Beach 7:02 p. m. Ar Boston 9:38 p. m. (D. S. T.)
$1.69 Round Trip
WINNIPESAUKEE THE WEIRS N. H.
Going—Lv Boston 9:00 a. m. Returning—Ar Boston 7:30 p. m. or 10:45 p. m. (D. S. T.) Ride the S. S. Mt. Washington 11, $1.00 around the lake.
$1.69 Round Trip
Avoid the traffic and headlights enjoy the whole day by train
BOSTON and MAINE

Advertisement
INDIGESTION
may affect the Heart
Gas trapped in the stomach or gullet may act like a hair-trigger on the heart. At the first sign of distress smart men and women depend on Bell-ans Tablets to set gas free. No laxative but made of the fast-acting medicines known for acid indigestion. If the FIRST DOSE doesn't prove Bell-ans better, return bottle to us and receive DOUBLE Money Back. 25c.

This Man Is Giving Away $50.00 IN CASH EVERY DAY IN GREATER BOSTON

WATCH FOR HIM!
He's the
RECORD-AMERICAN
Quizzical Camera Man

He is giving away five new ten-dollar bills every day to people who CHECK the correct answers to questions he asks. He has a ten-dollar bill for YOU when he meets you if you CHECK the correct answer to his question. The Quizzical Camera Man will give away fifty dollars a day every weekday for the next three weeks—WATCH FOR HIM.

More details with names and pictures of the winners each day will appear in the

RECORD AND AMERICAN

SECRET AGENT X-9

SHE'S SUPPOSED TO MEET SOMEONE IN CENTRAL STATION AT SIX FIFTEEN, BILL... WE WON'T NAB HER YET... THIS IS OUR CHANCE TO GET A LINE ON THE WHOLE ESPIONAGE RING
THERE SHE IS, BILL — WITH THE VEIL... GET AROUND TO THE OTHER SIDE AND TAG WHOMEVER SHE MEETS... I'LL WATCH HER!
TO TRAINS
CAN I HELP YOU, MISS?
YES... I'D LIKE A TIMETABLE OF TRAINS TO BALTIMORE!
HERE — YOU MAY HAVE MINE, YOUNG LADY... I'M THROUGH READING IT!
OH, THANK YOU!
9 18

The G-Man Spots Sir Walter Raleigh

AXIS WILL DISCUSS SHIP SWAP

BERLIN, Sept. 18 (AP)—Foreign Minister Joachim von Ribbentrop left for Rome today to confer with Premier Mussolini and Foreign Minister Count Ciano. German sources indicated that the exchange of 50 United States destroyers for air and naval bases on British possessions in the Atlantic probably would be among the subjects discussed.

Von Ribbentrop is expected to reach Rome tomorrow.

Spain and Egypt—both of extreme importance in the present conduct of the war—were expected to be the prime subjects of the conversations.

But one German source indicated that the Rome-Berlin axis powers were concerned over the destroyer transaction.

Spain, it was indicated, wishes to play a more active part in the affairs of the Rome-Berlin Axis, but is militarily unable, and economically in a poor way.

It was learned that the Rome conference is likely to result in giving legal expression to Spain's adherence. This may be in the form of a secret treaty, but may also be indicated in a public pronouncement.

Italy's invasion of Egypt is regarded here as a factor of importance in the further conduct of the war. The Suez Canal is one of the choicest objectives of Italian participation in the war, and the Ribbentrop visit is likely to clarify to what extent, if any, Germany is to assist in the attempted conquest of Egypt.

That German troops are ready to go to colonial areas is generally known. Vaccinations of volunteers for possible colonial service has been an order of the day. The presence of German mechanized volunteers in Ethiopia has also been disclosed in the German press.

British Barrage Balloons Tangle Up Sweden

STOCKHOLM, Sept. 18 (AP) — Twenty-four British barrage balloons driven by the gales disrupted Swedish railway and electric power service last night and damaged homes in Denmark.

Balloons were seen this morning in the district north of Stockholm on the east Swedish coast. The Swedish air corps and anti-aircraft guns and home guard units were used to shoot the balloons down.

Many electric trains in Sweden were delayed as a result of damage by the trailing cables, and the wire dropping over the tracks made the use of steam engines dangerous.

Anti-Nazis Seized In French Morocco

CASABLANCA, French Morocco, Sept. 18 (AP) — Several persons were arrested by French Morocco police today for "anti-national activities," including distribution of leaflets urging French colonies to follow Gen. Charles DeGaulle, leader of Frenchmen still fighting Germany and Italy.

LEARN TO DANCE! ENROLL NOW
Uptown School Modern Dancing
330 Mass. Ave., Com. 0320
Newest Steps. Beginners a Specialty
15 Private Lessons $5
Hours 10 A. M. to 12 P. M.

Fresh TWICE EACH DAY ...FROM OUR BRICK OVENS

Delicious BOSTON BAKED BEANS with OVEN FRESH ROLLS AND BUTTER 15¢

Waldorf CAFETERIAS

The Best "best buy" In Town

7-Pc. Student's Sofa Bed Outfit

INCLUDES—● STUDENT'S SOFA BED with Big Storage Compartment ● 2 PEQUOT SHEETS ● 2 PEQUOT PILLOW CASES ● FEATHER PILLOW ● BEACON DOUBLE BLANKET

All For Only- $19.95 Usually $29.95

Extra Large Storage Compartment
Space enough for all the bedding—books—sweaters—football togs, etc.

"BEACON" Double Blanket

2 PEQUOT Pillow Cases
2 PEQUOT SHEETS

FEATHER PILLOW

An Amazing New 1941 Studio Combination Offered for the First Time at a $10 Saving for You!

A real utility 7-Piece 2 in 1 outfit—Use it for lounging during the day and a bed at night. Notice the Wedge Pillow on the sofa for extra smartness and comfort. Act quickly and SAVE $10! 7 Pieces, Usually $29.95. Now only $19.95.

$2 CASH — 50c WEEKLY

Kane's

Boston: 740 Washington St. Cambridge: 505 Mass. Ave.
WALTHAM—390 Moody St. MALDEN—9 Dartmouth St
QUINCY—1546 Hancock St.
Boston Store Open Monday, Thursday and Saturday 'Til 9 P. M.

KANE'S NOW FEATURING—BETTER FURNITURE—BETTER PRICES

"The Woman Who Lived in Hitler's House." Don't miss a line of this thrilling true story now appearing in the Boston American.

15 CONGRESSMEN WIN RENOMINATION

Ten Republican and five Democratic congressional veterans from Massachusetts pulled safely through the primary balloting to win renomination by their parties, nearly complete tabulation of voting showed today.

All but four of the Republicans won uncontested renominations while only one Democrat was unopposed for renomination.

The Congressmen who encountered primary opposition all won by good margins. They were Reps. Clason, Luce, Rogers and Gifford, Republicans, and Connery, Healey, Flaherty and McCormack, Democrats.

Flaherty and McCormack, Suffolk County's two Democratic Congressmen, won handily over their opponents who attacked their stand on the draft. emination is tantamount to election in their districts.

LUCE EASY VICTOR

Cong. Robert Luce pulled into a good and over Rep. Fred G Bowles of the Republican race in the Ninth District. With 90 of 169 precincts tabulated Luce had 13,668 and Bowles 9356 votes.

Thomas H. Eliot, Democratic nominee from the Ninth District two years ago, enjoyed a safe and easy no opponents, incomplete returns showed.

In the 10th District, now represented by Cong. George Holden Tinkham who was unopposed for the Republican nomination for that office the Democrats chose Rep. David M Owens of Roxbury as their standard bearer for the November election.

Owens defeated Martin James Kelly who was the nominee two years ago on the Mass. Progressive Democratic ticket, together with Rep. Alfred J. Moore of Jamaica Plain.

EASY McCORMACK WIN

Cong. McCormack found no difficulty in leading a field which included James A. Burke of Hyde Park who resigned his $3600 post as city registrar to enter the contest; Owen Gallagher of South Boston and former Rep. John J. Concannon of Dorchester who was legislative agent for the City of Boston in the administration of Mayor Frederick W. Mansfield.

In 150 precincts out of 152 McCormack swamped his opponents by piling up a vote over twice that of their combined vote. McCormick received 42,436; Burke 11,214; Gallagher 8961 and Concannon 1842 votes.

Cong. Flaherty had 2 opponents, including State Sen. Joseph A. Lanzone. City Councilor James S. Coffey, John F. Cotter of Charlestown and Rep. George Leary.

Democratic Cong. Joseph E. Casey of Clinton was without opposition for renomination by his party in the Third District, but he encountered difficulty in his quest for the Republican nomination to that post. Incomplete returns show him to be running behind Edward T. Simoneau of Marlboro.

Cong. Lawrence Connery of Lynn had little difficulty in winning renomination in the Democratic contest for that post. He received 26,294 votes to a total of 5706 for Charles M. Boyle of Peabody, his only opponent.

Congressman Charles L. Gifford of Barnstable had little difficulty in obtaining renomination from Republicans of the 15th District. With 105 of 107 precincts reported he was credited with 22,864 votes as against a total of 4619 cast for his two opponents.

In the Second District Patrick A. Doyle of Springfield won the Democratic nomination for Congress with 10,010 votes as against a total of 9,560 cast for Miss Agnes C. Reardon, also of that city.

In the Congressional nomination for this district went to Charles R. Clason of Springfield, who received 1,498 votes to 1509 for his opponent, James H. Larson of Northampton.

Flaherty G. O'Neill of Milton won the Democratic nomination for Congress in the 12th District receiving 7,866 votes to 4812 for Andrew T. Casey of Brockton.

In the Eighth district Cong. Arthur D. Healey rolled to an easy victory over John L. Carroll for renomination on the Democratic slate. Tabulation of 90 out of 100 precincts gave Healey 20,796; Carroll 4563. John J. Irwin will be Healey's Republican opponent.

The Draft

—Is so drastic a measure justified in peacetime?

—Are we in danger of attack?

MRS. F. D. ROOSEVELT

answers these questions and discusses many phases of the recently passed Draft Bill

in a feature article appearing in

THURSDAY'S BOSTON AMERICAN

Congress Nominees

Democratic

FIRST DISTRICT
Clifford J. Akey.

SECOND DISTRICT—Patrick A. Doyle.

THIRD DISTRICT
Joseph E. Casey.

FOURTH DISTRICT
Frank J. McGrail.

FIFTH DISTRICT
Francis J. Roane.

SIXTH DISTRICT
James D. Burns.

SEVENTH DISTRICT
Lawrence J. Connery.

EIGHTH DISTRICT—Arthur D. Healey.

NINTH DISTRICT—Thomas H. Eliot.

TENTH DISTRICT
David M. Owens.

ELEVENTH DISTRICT
Thomas S. Flaherty.

TWELFTH DISTRICT
John W. McCormack.

THIRTEENTH DISTRICT
Francis G. O'Neill.

FOURTEENTH DISTRICT
Harold E. Cole.

FIFTEENTH DISTRICT
George F. Backus.

Republican

FIRST DISTRICT
Allen T. Treadway.

SECOND DISTRICT
Charles R. Clason.

THIRD DISTRICT—Edward T. Simonian.

FOURTH DISTRICT
Pehr G. Holmes.

FIFTH DISTRICT — Edith N. Rogers.

FIFTH DISTRICT—Edith Nourse Rogers.

SIXTH DISTRICT
George J. Bates.

SEVENTH DISTRICT
William H. Haskell.

EIGHTH DISTRICT — John J. Irwin.

NINTH DISTRICT — Robert Luce.

TENTH DISTRICT
George Holden Tinkham.

ELEVENTH DISTRICT—Benjamin J. Green.

TWELFTH DISTRICT
Henry J. Allen.

THIRTEENTH DISTRICT
Richard B. Wigglesworth.

FOURTEENTH DISTRICT
Joseph W. Martin, Jr.

FIFTEENTH DISTRICT—Charles F. Gifford

State Nominees for House

REPUBLICAN

TWENTY-THIRD SUFFOLK—Joseph Margolis.

TWENTY-FOURTH SUFFOLK—George A. Innes.

TWENTY-FIFTH SUFFOLK—Peter J. Jordan, Joseph A. Laurano.

TWENTY-SIXTH SUFFOLK — Roy W. Pigeon.

FIRST BRISTOL — Francis J. Kelley, Arthur A. Young.

THIRD BRISTOL — Noah Lemaire.

FIFTH BRISTOL — Stephen L. French.

SIXTH BRISTOL — Alfred M. Bessette, James Anthony Taylor, Jr.

TENTH BRISTOL—John P. Hendricks, Terrance J. Lomax.

THIRTEENTH BRISTOL—Hugh Morton.

FIRST ESSEX—Samuel R Bailey.

SECOND ESSEX — Benjamin B. Priest, Clifford R. Cusson.

THIRD ESSEX—Salvatore Paraci.

FOURTH ESSEX—Harold S. Pedler, J. Everett Collins, Raymond W. Schlapp.

SEVENTH ESSEX—Charles R. Vose, Jr.

EIGHTH ESSEX—Oscar H. Perkins.

NINTH ESSEX—Joseph F. Luz.

TENTH ESSEX—Fred A. Hutchinson, Frederick B. Willis.

TWELFTH ESSEX—William A. Baldwin, Robert T. Sisson, Richard J. White, Jr.

THIRTEENTH ESSEX — Lester B. Morley, Harold B. L. McIntosh, Edmund Talbot, Jr.

FOURTEENTH ESSEX — James F. Tobin.

FIFTEENTH ESSEX — Russell P. Brown, James R. Reynolds.

SIXTEENTH ESSEX—William G. Clark, Jr.

SEVENTEENTH ESSEX — William G. Reed.

NINETEENTH ESSEX—Henry M. Duggan.

SECOND FRANKLIN—Frederick E. Pierce.

TENTH HAMPDEN—Walter J. Trybulski.

ELEVENTH HAMPDEN — Joseph J. Harnisch.

FOURTEENTH HAMPDEN—Lawrence W. Law.

SIXTEENTH HAMPDEN—John R. Fausey, George W. Porter.

FIRST HAMPSHIRE—Ralph Lerche.

THIRD HAMPSHIRE — George A. Craig.

SECOND MIDDLESEX—Dana T. Gallup, Haven Parker, Henry D. Winslow.

THIRD MIDDLESEX — Ernest Brenner.

FOURTH MIDDLESEX — Clarence C. Colby, Loomis Patrick.

FIFTH MIDDLESEX—Douglass B. Francis, Margaret L. Spear.

SIXTH MIDDLESEX—H. Edward Snow.

SEVENTH MIDDLESEX — George Chauncey Cousens, Richard I. Furbush, Charles E. Ferguson.

ELEVENTH MIDDLESEX—John H. Valentine.

TWELFTH MIDDLESEX—Fred Carpenter

THIRTIETH MIDDLESEX—Edward C. Hall.

FOURTEENTH MIDDLESEX—Albert Bergerson, Frank E. MacLean, John B. Caddell.

FIFTEENTH MIDDLESEX—Charles A. Dale.

SIXTEENTH MIDDLESEX—Arthur E. DeLong.

SEVENTEENTH MIDDLESEX—Joseph Elzear Dionne.

TWENTY-FIRST MIDDLESEX—William R. Gilman, John V. Kimball, Vernon C. Newman.

TWENTY-SECOND MIDDLESEX—Theodore P. Hollis, Joseph A. Milano, Howard R. True.

TWENTY-THIRD MIDDLESEX—John W. Vaughan, Clark B. Partridge.

TWENTY-FIFTH MIDDLESEX—Hiram N. Dearborn, John F. Foster.

TWENTY-SIXTH MIDDLESEX—Walter E. Lawrence, Arthur L. Youngman, Robert P. Campbell.

TWENTY-EIGHTH MIDDLESEX—Nelson B. Crosby, Hollis M. Gott.

MIDDLESEX-NORFOLK—Charles W. Olson.

THIRD NORFOLK—Raymond P. Palmer, Everett E. Callahan, Daniel L. O'Donnell.

FOURTH NORFOLK — Josiah Babcock, Roy C. Smith.

SIXTH NORFOLK — Leslie B. Cutler, Charles K. Endicott.

NINTH NORFOLK—Clarence F. Telford.

TENTH NORFOLK—Albert F. Bigelow, Samuel G. Atkinson, Hibbard Richter.

FIRST PLYMOUTH—Ira S. Ward.

SECOND PLYMOUTH—Nathaniel Tilden.

FIFTH PLYMOUTH—Leo F. Nourse.

SIXTH PLYMOUTH—George W. Stetson.

SEVENTH PLYMOUTH—Adolph Johnson.

EIGHTH PLYMOUTH—Harvey Iris.

NINTH PLYMOUTH — Leonard H. Ellershaw.

SECOND WORCESTER—J. Philip Howard.

THIRD WORCESTER—Charles J. Campbell.

FOURTH WORCESTER—P. Eugene Casey, D.

TWENTIETH WORCESTER—Stanislaus G. Wondolouskl.

SIXTH WORCESTER—Napoleon A. Racicot.

SEVENTH WORCESTER—Everett W. Stone.

TENTH WORCESTER — Henry D. Barbadoro, Earl G. Crockett.

TWELFTH WORCESTER—Theodore Andrews.

FIFTEENTH WORCESTER — Edwin H. Nichols.

TWENTY-SECOND WORCESTER—Hollis H. Ball.

TWENTY-FOURTH WORCESTER—J. Francis Southgate.

DEMOCRAT

TWENTY-FOURTH SUFFOLK—Edward A. McCarthy.

TWENTY-FIFTH SUFFOLK—Peter J. Jordan, William H. J. Rowan.

TWENTY-SIXTH SUFFOLK — Walter G. Baker.

THIRD BRISTOL—Joseph W. Dooley.

FIRST MIDDLESEX—Michael J. Neville, John T. Sullivan.

FOURTH BRISTOL — John T. Conway.

FIFTH BRISTOL—James J. Barker.

SIXTH BRISTOL—Rodolphe G. Bessette, August J. Cormier.

SEVENTH BRISTOL—George C. Brown, George T. Law.

TENTH BRISTOL — Terrance J. Lomax, Jr., Cornelius E. Reddy.

ELEVENTH BRISTOL—Albert Rubin, William E. White.

THIRTEENTH BRISTOL—Robert L. Taylor.

THIRD ESSEX — Harvey A. Pothier.

FOURTH ESSEX—Henry J. Morris.

FIFTH ESSEX—Thomas A. Barry, Cornelius J. Twomey.

SIXTH ESSEX—J. Kenney Brooks.

SEVENTH ESSEX—Michael J. Batal.

NINTH ESSEX—Joseph F. Luz.

ELEVENTH ESSEX—George J. O'Shea, Walter A. Cuffe.

THIRTEENTH ESSEX—John J. Walsh.

TWELFTH ESSEX—Edmund F. Curley, John E. Buckley, Philip L. Sisk.

FOURTEENTH ESSEX — James F. Tobin.

NINTH NORFOLK—William N. Connolly.

FIRST HAMPDEN—William J. Sessions, Clarence B. Brown.

FOURTH HAMPDEN — Eugene Joseph Sweeney.

TENTH HAMPDEN—Andrew J. Coakley.

ELEVENTH HAMPDEN—Joseph J. Harnisch.

TWELFTH HAMPDEN—John J. Falvey.

FOURTEENTH HAMPDEN—Edmund L. Welch.

MIDDLESEX-NORFOLK — Leo A. GOSSELIN.

FOURTEENTH MIDDLESEX—Thomas J. Ahearn, Joseph J. Sweeney, George T. Walsh.

FIFTEENTH MIDDLESEX—Cornelius Desmond, Jr.

SIXTEENTH MIDDLESEX—George J. Callahan.

SEVENTEENTH MIDDLESEX—Daniel F. Sullivan.

TWENTY-FIRST MIDDLESEX—Lawrence J. Brescia, Francis Callahan, Earl J. Chisholm.

TWENTY-FOURTH MIDDLESEX—Paul A. McCarthy, Walter J. Moran, Catherine E. Falvey.

TWENTY-FIFTH MIDDLESEX—Walter L. Avery, Henry J. McKenzie.

TWENTH-SIXTH MIDDLESEX—James P. Higgins, Robert M. Fitzgerald, Frederick T. McDermott.

TWENTY-SEVENTH MIDDLESEX—James C. Connors, Frederic L. Nyhan, Michael F. Skerry.

NINTH PLYMOUTH — Charles McCaffrey.

THIRD WORCESTER—F. Stanley Mikelk.

FOURTH WORCESTER — William A. Thibault.

SIXTH WORCESTER — Charles J. Skladanen.

NINTH WORCESTER—Peter F. Fitzgerald.

TENTH WORCESTER — Daniel F. Carney, Malcolm J. Salmon.

TWELFTH WORCESTER—William O. Taft.

FOURTEENTH WORCESTER—James T. Violette.

NINETEENTH WORCESTER—Charles A. Kelley.

TWENTY-SECOND WORCESTER—William D. Fleming.

TWENTY-FIFTH WORCESTER —Frank Clarkson.

Senatorial Nominees

DEMOCRAT

FIRST SUFFOLK—Bernard L. Sullivan.

NORFOLK AND SUFFOLK — Theodore F. Lyons.

FIRST ESSEX — Charles V. Hegan.

HAMPDEN, HAMPSHIRE AND BERKSHIRE—George B. Kelly.

MIDDLESEX - SUFFOLK — Thomas E. Morahan.

FIRST MIDDLESEX—Jeremiah J. O'Sullivan.

SECOND MIDDLESEX — A. Frank Reel.

THIRD MIDDLESEX — Thomas P. O'Neill, Jr., Jeremiah J. Sullivan.

THIRD MIDDLESEX — Eugene H. Giroux.

FIFTH MIDDLESEX—Louis B. Conners.

SECOND WORCESTER—Michael H. Selze.

THIRD WORCESTER — George W. Stanton.

TWENTY-FOURTH WORCESTER—Anna A. Sharry.

REPUBLICAN

FIRST SUFFOLK—Walter Smith.

NORFOLK AND SUFFOLK — Richard S. Bowers.

BERKSHIRE—George W. Krapf.

SECOND BRISTOL—William B. Norton.

FIRST ESSEX — Robert C. O'Donnell.

THIRD ESSEX — Cornelius F. Haley.

MIDDLESEX - SUFFOLK — Arthur W. Hollis.

FIRST MIDDLESEX—Joseph F. Montminy.

FIFTH MIDDLESEX—Albert W. Bullech.

SEVENTH MIDDLESEX — Arthur W. Coolidge.

SECOND MIDDLESEX—Arthur F. Blanchard.

FIRST WORCESTER — William F. Bennett.

SECOND WORCESTER—Harold R. Lundgren.

Gov. Councillor

BOSTON

(One precinct missing)

Coakley	23,015
Bigney	7,573
Coyne	13,801
Daley	3,364
Lee	17,308
Murray	13,898
Sawtelle	16,687
Sullivan	10,910

Democrat

FIRST DISTRICT — Joseph P. Clark, Jr.

SECOND DISTRICT — Louis Shindler.

FOURTH DISTRICT—Daniel H. Coakley.

FIFTH DICTRICT — James A. Doncvan.

SIXTH DISTRICT — James J. Brennan.

EIGHTH RISTRICT
Daniel M. Walsh, Jr.

Republican

FIRST DISTRICT—Edgar S. Lindsay.

SECOND DISTRICT—Clayton L. Havey.

FOURTH DISTRICT—Hugh M. Brown.

FIFTH DISTRICT—William J. MacInnis.

SIXTH DISTRICT—Eugene A. F. Burnett.

Boston Vote For Governor

Democratic
(COMPLETE)

DEVER	KELLY
91,048	58,222

DEVER VICTOR, GALLAGHER BEATS CARR

EVENING AMERICAN, WEDNESDAY, SEPT. 18, 1940

Attorney General Sweeps by 115,710

Continued From Page 3

secretary of state was won by Mrs. Katherine A. Foley of Lawrence, Mystery-Man Buckley (declared by some political observers to have had success because his name follows closely that of former State Auditor Thomas H. Buckley) was swept into the Democratic nomination for auditor, while Owen A. Gallagher of Boston was leading Mayor John C. Carr of Medford for the lieutenant-governor nomination.

The county contest in Suffolk found Sheriff Frederick R. Sullivan an easy nominee for that post, with Thomas Dorgan of Dorchester, former legislator, father of the Teathers' Oath Law and recently city of Boston legislative agent, likewise an easy victor for clerk of courts.

This is the post formerly held by John Patrick Connolly, convicted of soliciting and accepting gratuities, whose wife was among the candidates defeated by Dorgan.

FITZGERALD VICTOR

Veteran of many years in the post, Register of Deeds W. T. A. Fitzgerald handily crushed down two opponents, City Councillor Maurice H. Sullivan of Allston and Edward H. Sullivan, with the councillor the runner-up.

Another veteran, Governor's Councillor Daniel H. Coakley, target in every election year, again won renomination in the fourth councillor district despite his refusal to wage an active campaign, make any speeches or do any advertising, except to advertise that he would speak on the radio today—after the voting.

Coakley was opposed for the nomination this year by seven aspirants, strong opponents and usually strong vote-getters, among them Rep. Francis X. Coyne of Dorchester and former Senator Robert E. Bigney of South Boston.

In the Democratic fight for Congress in the 12th district, Congressman John W. McCormack was far ahead of the field.

But in the Republican congressional contest in the ninth district, the veteran Congressman Robert Luce of Waltham and Rep. Philip G. Bowker of Brookline, chief contenders, were neck and neck most of the way, with the decision resting on returns from a Brookline precinct and scattered returns from other sections.

At this point, Bowker held a lead of approximately 6 to 5 over the veteran Luce.

In the Democratic primary in the ninth district, Thomas H. Eliot, who opposed Luce two years ago, was out in front again for the nomination.

Another congressional fight in which there was considerable interest was for the Democratic nomination in the 11th district, with unofficial tabulations showing Congressman Thomas A. Flaherty leading his field of 13 candidates at a late hour.

CASEY CLOSE SECOND

The third district fight saw Congressman Casey, who had the Democratic nomination unopposed, finish a close second to Judge Simoneau of Marlboro for the Republican nomination. Thus, Casey must campaign again for the November election.

The poor showing of former Lieut.-Gov. Kelly by Nominee Dever in the principal contest of the day was a surprise in political circles, where it had been said, however, that which ever man won would snow the other under.

Even though there was but a two-man field this year and a three-man field in 1938 in the gubernatorial primary contest on the Democratic side, Kelly came out of various Massachusetts towns with less votes this year.

In Fall River, where Kelly is a finance commissioner, he was given a better vote this year in comparison to 1938, or 3557 against 2346, but in general the Kelly figures this year were cut far below those of two years past in the principal cities.

Northampton gave Kelly 918 votes in 1938, and only 160 this year; Chicopee with 1845 gave him but 1197 this year; Holyoke casting 3224 in 1938 cut him to 1755 in 1940.

The slicing built up profits for Dever on the other side of the ledger, and early in the tabulations it was apparent that the attorney general was headed for the nomination by a sweep.

Even the fact that this year's was a comparatively light vote did not serve to change the significance of the figures as the early returns came in as quick omens.

Thus Kelly conceded his defeat shortly after midnight, although it was apparent long before that. In a statement which failed to name Dever, the loser thanked his supporters and said:

"Some day, and I hope it will be possible in the near future, Massachusetts will elect as its governor a man who can truthfully say and prove that he is a friend of the man and woman of moderate circumstances."

MESSAGE OF THANKS

Dever, in the midst of enthusiastic friends and supporters at the Parker House, released a message of thanks and a promise of victory when he opposes Gov. Saltonstall in November.

"The campaign for the governorship begins tonight," said Dever. "The Republicans offer Leverett Saltonstall, the Democrats offer Paul A. Dever.

"I invite you to listen next Friday night to my first radio broadcast.

"I promised you, my fellow Democrats, that if you would give me the decisive victory, as you have, I would be the next governor of Massachusetts. I will keep that promise."

In his home city of Cambridge, Dever polled a total of 12,783 votes to 4418 for Kelly, Saltonstall's unopposed vote was 5441.

The completed vote in the 55 precincts gave Mayor John W. Lyons of Cambridge 6931 votes for the Democratic nomination for attorney-general, a little better than half the Dever vote.

SUPPORTERS HAIL NOMINEE—Surrounded by cheering supporters, Atty. Gen. Paul A. Dever smilingly accepts the congratulations of Mae Gallo of East Boston . . . after the election results had named him victor over Francis E. Kelly for the Democratic nomination for governor.

Gain in State Population

WASHINGTON, Sept. 18 (AP)—Massachusetts' population gained 1.5 per cent to 5,312,332, and Arizona's increased 14.3 per cent to 497,789 from 1930 to 1940.

The census bureau said today preliminary figures for Massachusetts showed that 8 of its 14 counties and 50 of its 78 urban communities of 10,000 or more population increased during the decade.

Sullivan, Dorgan, Fitzgerald Win

Continued From Page 3

former Gov. Curley and former Mayor Frederick W. Mansfield.

After serving in the State Legislature, Dorgan had served as legislative agent for the city of Boston, on appointment by Mayor Tobin.

He first attained state-wide prominence when he backed the Teachers' Oath Bill, one of the most controversial measures ever passed by the Massachusetts Legislature.

With 308 out of 386 precincts in, Dorgan's vote stood at 38,299 to 33,577 for Murphy.

Register of Deeds Fitzgerald, a veteran in that post for 31 years had a winning margin of about three to one over two opponents, City Councillor Maurice H. Sullivan and Edward H. Sullivan.

The vote in 250 out of 386 precincts stood: Fitzgerald, 46,714; M. H. Sullivan, 20,582, and E. H. Sullivan, 13,081.

Superior Criminal Court Clerk Prendible, who has held that post since 1931, won renomination over Patrick J. Savage of Charlestown by better than five to one.

In 208 out of 386 precincts, the vote stood: Prendible, 77,914; Savage, 17,758.

Returned victor in the Democratic primary race for State Treasurer, John J. Donahue, Somerville's city treasurer, was pictured today as he received the well-wishes of friends. He'll run against Republican Frederic W. Cook in November.

American Photo

Lieut.-Governor

DEMOCRAT

STATE-WIDE

(1770 precincts out of 1771)

GALLAGHER	122,125
CARR	120,944
KELLEY	61,673
McCARRON	11,499
O'NEILL	10,471
WILLETT	9,345

BOSTON

(340 precincts out of 346)

GALLAGHER	69,189
CARR	47,630
KELLEY	18,770
McCARRON	1,577
O'NEILL	1,526
WILLETT	2,059

Senator

DEMOCRAT

BOSTON

Second Suffolk District

(One Precinct Missing)

FUCILLO	6211
GOODFELLOW	454
IRWIN	7216
KAWAKACKI	390
*LEE	8753
O'DONNELL	1551
SELVITELLA	6329
SHEEHAN	1163

*Nominated.

Fourth Suffolk District

(Complete)

CARROLL	3399
FIORE	1321
HANNON, JR	9886
*SULLIVAN	9958
TWOHIG	3950

*Nominated

Sixth Suffolk District

(Complete)

*BRACKMAN	8113
FINKELSTEIN	2754
GROSS	1290
KENNEY	1402
McCARTHY	3175

*Nominated.

Seventh Suffolk District

(Complete)

*MURPHY	19,502
KOVAL	920
MAGRI	757

*Nominated.

Allston Morals Case Is Filed

A morals charge brought last spring against Ethel H. Hayles formerly of Allston, as a result of her alleged association with John Reginald Mitford, self-styled colonel of Unity Freeman Mitford, one time close friend of Adolf Hitler, was placed on file today in Brighton court.

Police told the court Miss Hayles is living with her mother in Springfield and is keeping away from Mitford, who has a wife and children of his own.

He served a three months jail sentence on the morals charge and is paying $6 a week for support of Miss Hayles' child, of which he is the father, according to police.

Coakley Wins Hardest Fight

Continued From Page 3

the lead early and pulled ahead steadily as the votes were counted. At the end he held a comfortable margin over four other opponents who ran fairly close for second position.

Coakley's "campaign appeal" will be made at 7:30 tonight over radio Station WMEX.

This he promised several days ago when opponents lured him to answer them. He said he wouldn't bother to take issue now but would speak to "those who have elected me" after the votes are in and counted on Wednesday night.

When 160 out of 254 precincts were in, a Coakley victory was assured. He polled 12,872 votes, with his three nearest competitors almost deadlocked at 9000 each.

The runners up were School Committeeman Joseph Lee, John J. Sawtelle, former City Councillor George A. Murray and Rep. Francis X. Coyne.

The other aspirants were Robert Bigney of South Boston, Thomas F. Daley of Dorchester and John J. Sullivan of Dorchester.

Governor's Councillor Clayton L. Havey of West Roxbury won Republican renomination in the Second District, carrying every city and town.

Final returns gave Havey 26,826 to 8874 for his nearest opponent, Joseph B. Grossman of Quincy, a former nominee.

Navy Takes New Destroyer Here

The destroyer Mayo, the nation's newest fighting ship and sister ship of the U. S. S. Buson recently commissioned, was placed in active service at the Boston Navy Yard today. The latest destroyer steamed this morning from the Fore River Shipyards of the Bethlehem Steel Co. at Quincy, where she was [illegible] Boston Navy Yard.

The Mayo named in memory of the late Rear Admiral Henry T. Mayo Commander in Chief of all United States vessels in Atlantic and European waters during the World War was placed in commission by Capt. Ronan C. Grady of the Boston Navy Yard. He then turned the ship over to Lieut.-Comdr. C. D. Emery, who read his orders from the Navy Department, assigning him to command.

Representatives
Boston Democrats

WARD 1

*Enrico Cavicchi	6135
*Susan K Donovan	5518
Thomas E. Perry	3334
Henry Joseph Charini	403
Walter A. Havey	318
Charles J. Fosella	874
Frederick Stefano	6132

*Nominated.

WARD 2

*James F. McDevitt	2412
Henry L. Brody	46
Nicholas J. Brennick	1758
*Louis M. Cleary	2782
John J. Donovan	594
Daniel F. Duffy	85
James J. Kiley	1238
Michael Lee Kinsella	3137
John J. Lowney	126
Frederick L. Lyons, Jr.	779
James F. McClellan, Jr.	94
Melvin A. McCully	1260
Michael J. McLaughlin	76
John F. O'Doherty	267
Joseph M. Sassi	169
Samuel T. Scanlon	113
Daniel E. Shea	695
A. Thomas Smith	195

WARD 3

Frank M. Tomasch	1266
Laurice Agostino	151
Michael Pavlacqua	3125
*Edmund M. Capodilupo	2562
John Christopher Conley	2154
Martin Frederick Conlon	204
Joseph F. X Doherty	2497
John Fiorillo	1.2
John Ralph Giarusso	220
Miller W. Grant	156
Vincenzo J. Imbemcate	114
Stanley F. Kava	86
*George T. Lanigan	2328
General Francis Fiumente	2416
Angelo G. Russo	186
American Serdoli	422
Leonard A. Squillaceti	181
Michael F. Waldron	192
James J. Yuffa	746

*Nominated.

WARD 4

*John A. Cronin	1610
Arthur B. Fitzpatrick	782
*Rita M. Meyler	847
Marian Frances Lane	341

*Nominated.

WARD 6

*John F. Lewis	2643
John E. Wenzler	2487
John F. Logan	542
*John F. Doherty	3295
Salvatore J. Gurnigna	1239
Joseph A. Horne	15
Peterson M. Rupert	782
John C. Tuttle	

WARD 7

Joseph Alesse	1149
Gerald F. Cahill	926
William A. Donovan, Jr.	1624
Eugene J. Dugan	1617
Frank J. Gubbins	528
James J. Hurley	842
*Bernard A. Kelly	2601
*Patrick J. McDonough	3425
Elizabeth Ann Montgomery	2014
Kathryn V. Shine	420

*Nominated

WARD 8

Ernest W. Dullea	1912
Patrick Davis	286
Fred Dumlea	47
William H. Drew	84
John W. Ellery	74
*Theodore A. Glynn, Jr.	2519
Joseph Gragloe	1365
Thomas F. Hegan	1253
Joseph Maguire	49
George F. Tobin	136

*Nominated.

WARD 9

*John J. Craven	3251
John W. Churchward	758
Joseph H. Curlin	314
Frederick I. Gray	932
Lawrence Kellett	97
William Long, Jr.	73
Francis William Nyhan	1236
Alfred N. Sarno	293
William J. Smith	190

WARD 11

*Thomas Francis McCready	3468
William E. Mooney	2326

*Nominated.

WARD 13

*Thomas F. Covne	2692
Francis X. Cuddy	976
William C. Ellis	1941
Thomas B. Kelley	972
Francis A. McGregor	1352
Leo J. Morrissey	2665
*Gerald F. Scally	2382
Patrick S. Wallace	216

WARD 14

*Charles Kaplan	2276
Isadore Appell	1696
Edward Jacobson	260
Bernard King	147
Charles W. Knox, Jr.	734
Samuel Kofman	898
Peter Mangiasi	73
*Charles Miller	3360
Wilfred S. Mirsky	873
Sidney L. Prenovitz	89
Max Short	442
Henry N. Silk	1771
Eva G Silva	1187

WARD 15

*John Henry Carroll	3868
Edward George Connally	665
James R. DeVoe	394
Henry F. Hamrock	1033
Louis T. Maloney	571
*George H. Mitchell, Jr.	3068
Cornelius R. Sullivan	2338

WARD 16

*Philip McMorrow	5741
John F. McSeeby, Jr.	1862
John R. McGillivray	2046
Donald Thomas Muirhead	958
Edward J. Mulligan	2580
Daniel Patrick Sweeney, Jr.	1726
*Robert S. Tobin	2524
Dorothy Worrell	228

WARD 17

*Patrick Gilbert Sullivan	3331
*John F. Trey, Jr.	3021
Richard P. Hekerty	1635
Thomas Vincent Martin	1985
William J. O'Malley	1306

WARD 20

*James L. Vallely	5446
William H. Coogan, Jr.	1860
Frank J. Curran	1635
*Edmund J. Dolan	2577
Louis N. Franzosa	136
John J. McCarthy	787
Robert F. Riley	1824
Joseph B. Savage	1836
*William J. Sullivan	2165

*Nominated.

WARD 21

James Pierce Blake	256
*Charles D. Driscoll	2311
Gerald L. Karetsky	1000
*James D. McNally	1475
David Zietz	925

*Nominated.

WARD 22

*Jeremiah D. W. Crowley	4482
*Charles J. Artesani	3278
Charles R. Chaplin	105
Charles Vincent Coffey	988
Michael Cusick	963
John Doherty	167
Lee W. Fleming	220
John J Sullivan	3019

*Nominated.

WARD 25

George W. Campbell	554
*F. Gardner Hopkins	763
William G. Maple	396
*Arthur W. Stedman	675

WARD 26

*Eric A. Nelson	2521
James L. Vallely	1340
Elias J. Michael	562
*Donald G. Stone	3753
*J. Donald Sutherland	1940
Fred G. Tessin, Jr.	955

WARD 31

*James Pierce Blake	844
Frank E. Brown	416
Charles H. Ferguson	670
*Louis Lobel	2071

WARD 32

*Charles R. Chaplin	406
*John Doherty	247
Jackson J. Golden	228
Max L. Hreger	198

Boston Republicans

WARD 1

*Bernard C. Gallo	
*William F. Meere	

WARD 2

No nomination

WARD 3

*James F. Garrigan	357
John J. Galvin	196
*James I. Volpe	380

WARD 4

*Charles J. Inner	1575
*Leslie Dyer Chase	2010
Arthur Francis Harrison	17
John McLaren	360
Malcolm F. Steele	663

WARD 5

*Christian A. Herter	
*George A. Parker	

WARD 6

William J. Winterbold

WARD 8

*Jere F. Donahue	195
John H. Goldthwait	76

*Nominated.

WARD 9

*Laurence Burke	605
Lawrence Kuteri	60
William E. Harrow	371

WARD 10

*Paul F. Jones	170
Charles H. McGee	158

WARD 11

*Harold J. Sawyer

WARD 12

Perrott N. Atterer	887
*Hyman J. Cohen	1030
Charles Fredman	242
*George Greene	170

WARD 13

William C. C Foot

WARD 14

*Benjamin Gorkin	849
Edward Jacobson	3063
Charles W. Knox, Jr.	256
*Wilfred S. Mirsky	765
Harry L. Prenovitz	141
Abraham Segal	941

WARD 15

*Arthur E. Edmonds

WARD 16

*Frank F. Ferrone	275
*Ernest L. Febuiz	47
George A. Symes	216
Dorothy Worrell	3063

WARD 17

*Walter A. Bennett	938
Katherine L. Finn	221
*Thomas Emmett Martin	961

WARD 18

John J. Hegan, Jr.	396
*Abner Gay Messinger	936
Arceline R. Rissacasa	156
*Herbert G. White	942

Kelly 'Could Beat Governor'

"Had I won the Democratic nomination for Governor I know I could have easily defeated Gov. Saltonstall as I did in 1936 with a record-breaking vote."

So it was declared by former Lieut. Gov. Francis E. Kelly today in a statement in which he conceded victory to Atty. Gen. Paul A. Dever and also thanked "tru Democrats" for their support.

"Some day, and I hope it will be possible in the near future, Massachusetts will elect as its Governor a man who can truthfully say and prove he is a friend of the men and women in moderate circumstances."

POUR OIL INTO GERMANY

BUCHAREST, Sept. 19 (INS)—Rumanian shipments of oil to Germany virtually tripled during August, it was announced today.

STATE TICKET

REPUBLICAN

GOVERNOR
Leverett Saltonstall.

LIEUTENANT-GOVERNOR
Horace T. Cahill.

SECRETARY
Frederic W. Cook.

TREASURER
William E. Hurley.

AUDITOR
Russell A. Wood.

ATTORNEY-GENERAL

1770 precincts out of 1771

BARNES	61,521
BUSHNELL	91,861
CROSSLEY	38,355
DEWING	57,936
FREDO	5,977
ROBERTS	50,028

U. S. SENATOR
Henry Parkman, Jr.

DEMOCRAT

GOVERNOR
(Complete)

DEVER	238,615
KELLY	122,905

LIEUTENANT-GOVERNOR

1770 Out of 1771 Precincts

CARR, John C.	120,944
GALLAGHER, Owen A.	122,123
KELLEY, Francis P.	61,673
McCARRON, Michael P.	14,800
O'NEILL, Charles E.	10,871
WILLETT, Raymond A., Jr.	9,343

SECRETARY OF STATE

1770 Out of 1771 Precincts

FISH, Albert	61,927
FOLEY, Katherine A.	155,135
McCARTHY, Arthur M.	64,720
MORRIS, Albert E.	54,513

TREASURER

1765 Out of 1771 Precincts

BROWN, Ernest J.	27,733
CAHILL, Patric M.	61,226
DOHERTY, Joseph W.	62,926
DONAHUE, John J.	81,526
McGRATH, John J.	74,087

AUDITOR

1765 Out of 1771 Precincts

BUCKLEY, Thomas J.	154,153
FLAHERTY, Thomas P.	51,790
HUSBAND, William P., Jr.	44,599
WALSH, Leo D.	58,730

ATTORNEY-GENERAL.

1770 Out of 1771 Precincts

BACKUS, John H.	30,143
BRENNAN, James Henry	66,364
BURKE, Thomas M.	55,367
CARROLL, Joseph V.	12,072
CHISHOLM, Jeanette C.	10,761
FINNEGAN, Joseph	30,835
LYONS, John W.	30,838
RYAN, Edward A.	26,739
SULLIVAN, Harold W.	61,059

Dever Confident 'In All Humility'

Flushed with initial victory and confident "the party is behind me," Atty. Gen. Paul A. Dever, who aspires to become Democratic Gov. Dever after the November elections, today plunged immediately into the final lap of his gubernatorial campaign.

Declaring his campaign for the governorship started with his triumph in the primary, Dever began preparing his first pre-November radio talk to be delivered Friday night.

When victory was definitely determined, Dever walked into his Parker House headquarters to be swamped by loyal workers who wrung his hand with congratulations.

"In humility and confidence I presented my case to my fellow Democrats," Dever then said. "From the depths of my heart I thank you."

Clerk of Superior Court

DEMOCRAT
CIVIL BUSINESS
SUFFOLK COUNTY

380 out of 386 precincts in Boston and complete returns from Chelsea, Revere and Winthrop.

Connolly	15,211
Dorgan	50,345
Ford	2,824
Griffen	1,590
Joyce	1,417
McDermott	3,633
Murphy	31,738
Santosuosso	16,345
Sullivan	11,500
White	15,890

Mystery Man Puts Buckleys Over Top

Continued From Page 3

ing house in Pinckney st., Beacon Hill.

FILES IN SOMERVILLE

On July 16 he filed nomination papers with the Somerville election commission for certification of signatures. By closing day for filing at the State House he had 1851 signatures certified from Suffolk, Norfolk, Middlesex, Worcester and Essex Counties.

A "Miss Kay," it was learned had gathered 37 of these signatures.

But that's just about all that anybody recalls.

In the Pinckney st. house with the new political luminary lives a brother, Walter, a policeman attached to Division 3.

And it was Walter who took most of the punishment when the telephone began to ring. Thomas, they said at his house, had left his quarters when the votes started rolling up.

On sick leave, brother Walter was even sicker as one telephone call came on the heels of another all through the night and early morning hours. Finally he gave up, packed his things and departed too.

One roomer in the house thought that Candidate Buckley had left for a summer home "on Cape Cod." Then he thought it might have been Ipswich, on the North Shore, instead.

The few who did claim nodding acquaintance, however, agreed that Buckley was a quiet sort of a citizen. They volunteered that more information could probably be gained at his campaign headquarters.

These proved to be the Beacon st. law offices of James P. Smith of Wallingford rd., Brighton.

Smith said he was "acquainted with Buckley but knew little of his background.

"IN SOME BUSINESS"

"I met him through party work. He's in business in this city, but I don't know just what line," was the limit of Smith's information.

Best available source of information proved to be a woman storekeeper in Charles st.

Yes, she knew him as a customer and single-handed she got five votes for him.

Those, his own, the possible patrolman-brother and Atty. Smith totalled eight votes.

His latest statewide vote is 155,216.

Well before dawn bewildered and perturbed leaders of the party began search for their auditor nominee.

'NOBODY KNOWS HIM'

Chairman Burke freely answered questions:

"No, I don't know him. I have never met him. Nobody on the committee knows him. We don't even know who is behind him."

Asked if he planned to confer with him today, Burke said he did.

Asked how he was going to find him, he replied frankly:

"I don't know."

But the Republicans are equally puzzled as State Auditor Russell A. Wood of Cambridge, his opponent in November, admitted he plans to "look him up."

The mystery man's candidacy was protested during the August hearings of the State Ballot Law Commission on the grounds that he violated the Hatch Act by circulating nomination papers while serving as a WPA clerk.

Atty. Sheldon P. Kaplan of the National Support Roosevelt League entered the protest, but the commission ruled in Buckley's favor when he appeared and testified he had quit his WPA job before circulating the papers.

During the hearing, Kaplan also pointed out that Buckley was obviously seeking to make use of the similarity of his name with that of the former State auditor, but the protest which was finally entered was based on the alleged Hatch Act violation.

Another Thomas J. Buckley, of Orange st., Roslindale, submitted nomination papers for the State auditor post, but filed a withdrawal August 2.

Governor Cites G. O. P. Strength

Victory in November for the Republicans of Massachusetts as a result of the G. O. P. showing in the primaries was the prediction today of Gov. Leverett Saltonstall.

Renominated without opposition, the governor thanked the voters for their support, which he described as a "hearty endorsement of our administration."

"The fact that there was no opposition to the candidacies of the Republican lieutenant governor, secretary of state, treasurer and auditor for their party nominations showed that you are satisfied with the job we are doing," Gov. Saltonstall said.

Revere's Ex-Auditor Loses Point in Court

The fight of Miss Josephine Farrell to regain her post as city auditor of Revere met with another setback today when Justice Arthur W. Dolan of the Supreme Court refused to dismiss exceptions of Mayor Laurence J. Gillis to a court ruling ordering her immediate reinstatement.

Justice Dolan himself had issued a peremptory writ of mandamus ordering Mayor Gillis to abide by a decision of the full bench which found Miss Farrellwasillegallyremoved from office on June 19, 1939.

Connecticut G.O.P. Nominates Cornell

NEW HAVEN, Sept. 18 (INS)—Paul Lincoln Cornell, retired New York advertising agency executive, of Washington, Ct., today was unanimously nominated as the Republican candidate for United States Senator by the Republican state convention.

Nomination of Cornell, who operates a private school, was a routine matter after the withdawal of Clifford B. Wilson of Bridgeport, former lieutenant-governor, from the race.

Sheriff

SUFFOLK COUNTY

385 out of 386 precincts in Boston and complete returns from Chelsea, Revere and Winthrop:

CARROLL	19,302
KERRIGAN	45,550
MURPHY	8,816
SULLIVAN	85,581

DEM. VOTE BY CITIES

	KELLY	DEVER
Attleboro	97	163
Beverly	48	245
Boston	58,222	91,048
Brockton	1,043	2,689
Cambridge	4,418	12,783
Chelsea	2,579	4,402
Chicopee	1,197	1,489
Everett	1,027	2,577
Fall River	3,577	4,964
Fitchburg	1,028	1,862
Gardner	105	343
Gloucester	86	321
Haverhill	786	1,589
Holyoke	1,755	3,122
Lawrence	3,577	9,606
Leominster	239	803
Lowell	3,446	10,967
Lynn	3,303	7,523
Malden	1,060	2,174
Marlboro	218	714
Medford	1,297	3,826
Melrose	65	280
New Bedford	1,056	5,973
Newburyport	90	239
Newton	468	1,347
North Adams	64	478
Northampton	160	939
Peabody	934	1,786
Pittsfield	250	977
Quincy	747	2,283
Revere	1,365	2,021
Salem	714	1,722
Somerville	4,460	8,927
Springfield	4,238	8,233
Taunton	909	1,611
Waltham	853	1,067
Westfield	560	565
Woburn	451	1,101
Worcester	4,435	7,324

CORRECTING SOME WILLKIE BLUNDERS

(Provided by the Democratic National Committee)

Wendell Willkie opened his current barnstorming tour with a series of reckless and extravagant statements which justify the contention that he is too inexperienced and unstable to perform the exacting duties of the White House.

Unfortunately he selected the explosive topic of foreign relations for his greatest blunder—the complete distortion of the ill-fated Munich appeasement conference. "Was he (Roosevelt) standing up, fighting for democracy? Oh, no. He was telephoning Hitler and Mussolini and Chamberlain, urging them to Munich where they sacrificed Czecho-Slovakia."

Lem Jones, one of his "brain-trusters" explained later that in the heat of campaigning, the nominee had "mis-spoken" in saying that the President had telephoned the dictators. He meant to say that the Chief Executive had urged the Munich pact which "sold Czecho-Slovakia down the river."

This slight correction of fact detracts nothing from the basic falsity of the charge. The people of the United States know better and so do the Czechs. That President Roosevelt rallied the peace-loving peoples of the world to forestall the carnage in Europe everyone knows to be a fact. That he urged a spineless submission to the dictators is a gross misreading of the record.

THE MUNICH RECORD

On Sept. 26, 1938, before Munich, Roosevelt sent an identical message to Hitler and President Benes reminding them of their solemn duties under the Kellogg-Briand pact and urging a peaceful settlement. Deeply distressed at Hitler's attitude, in proposing to leave the Czechs out of the conference, the President, on the following day, sent Hitler a message, which said:

"Present negotiations still stand open. They can be continued if you will give the word. Should the need for supplementing them become evident, nothing stands in the way of widening their scope into a CONFERENCE OF ALL THE NATIONS DIRECTLY INTERESTED IN THE PRESENT CONTROVERSY. Such a meeting to be held immediately—in some neutral spot in Europe—would offer the opportunity for this and correlated questions to be solved in the spirit of justice, of fair dealing, and, in all human probability, with greater permanence."

Hitler declined and Britain and France gave in. A month later, on Oct. 26, 1938, the President denounced the Munich surrender. He said:

"It is becoming increasingly clear that peace by fear has no higher or more enduring quality than peace by the sword. There can be no peace if the reign of law is to be replaced by a recurrent sanctification of sheer force."

In his acceptance speech, Willkie took the opposite tack. He said the President's attacks on the dictators had been "useless and dangerous." "He has even unscrupulously urged other countries to hope for more help than we are able to give."

CONTRADICTING HIMSELF

The contradiction is obvious. He accuses the President of betraying France by promising too much help against Hitler and betraying France by urging surrender to Hitler. Which charge does he really believe, if either?

Willkie's speech to the stockyard workers in Chicago contained another gem of misstatement. He said:

"If everybody's income in the United States was taken completely 100 per cent by the government it would pay one-third of the annual expenditures of the federal government, and yet on top of that year after year we are piling up a federal deficit."

The nation's income for this year will exceed seventy billions of dollars, far greater than the entire national debt, let alone expenditures for a single year. Willkie's statement was a classic in homemade statistics and parlor economics.

A WISECRACKER FOR PRESIDENT

But the revelation of Willkie's attitude of mind in grave times like these may be more important than his careless handling of facts and figures. His flippant remark, "to hell with Chicago," when some one in the crowd reminded him that he had passed out of the Windy City into Cicero, may have been just a thoughtless effort to keep up the fiction of the breezy, unconventional candidate who says whatever pops into his mind.

The same excuse can hardly be offered for his other allegedly funny remarks.

"The President thinks he can high-hat me."

"During the course of the campaign he can pull a Groton on me, but he can't get away with it."

"We've had enough of Harvard."

Wisecracks of that sort are usually associated with candidates for aldermen or the city council. In fact, slurring Harvard and Groton might be interpreted as an attempt to stir up class hatred in the corn belt.

HE WOULDN'T LISTEN

(Provided by the National Committee of Democrats-For-Willkie)

(Authorized by the Republican National Committee)

WRECK...
Train Jumps Track

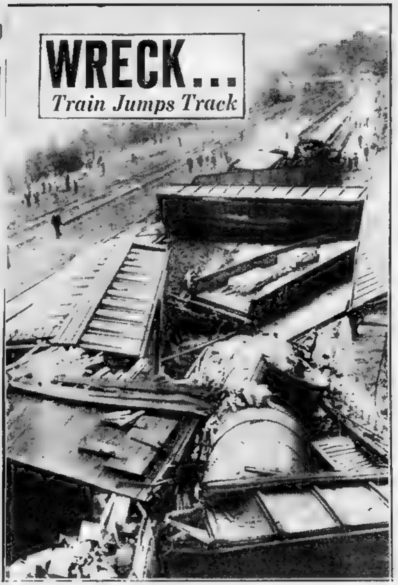

Rider Killed—Eastbound freight train jumps the tracks near Ann Arbor, Mich., station and all of the crew escaped with their lives . . . but a "free rider" was crushed in the grinding timbers. Entire right of way was tied up by the wreckage.

END OF LINE...FOR LONDON BUS
Nobody Hurt as Nazi Bomb Scores Direct Hit in Raid on Capital

Stopped—The classic wisecrack of former Premier Chamberlain that the Nazis had "missed the bus" is recalled by this one they didn't miss on a London street. Driver, conductor and passengers were safe in air-raid shelter at the time is was blasted.

Crowd Greets Willkie—Still something of a mystery man in the Presidential election is Wendell Willkie, G. O. P. candidate . . . who is attracting big crowds wherever he speaks . . . here at Peoria, Ill., at the start of his western invasion.
International News Photo

Boston Evening American Photo

Aliens Register—Geise Steinberg, 69, of Roxbu[illegible] is fingerprinted at Federal building today as an alien by John Dr[illegible]oll . . . while (left) Tillie Kramer, 86, of Dorchester is awaiting her turn. Officials point out heavy [illegible]ties for failure to register.

DARK FUTURE
For Little Blind Girl

Doomed to Everlasting Blindness, Lucy Mathews of Cambridge Cuts Her Third Birthday Cake
Boston Evening American Photo

Blind Girl Finds Joy In Piano

Doomed to everlasting [illegible]

[illegible]

Yet already she [illegible] and there is a chance she was born a second Alex Templeton.

Just seven months ago it all began. Lucy went to her grandmother's where there was a piano. When they started home, she began to sob:

"Can't the piano come too?"

Through all her trouble, she had never cried. Now, she kept it up, so the grandmother had the piano sent over. In seven months, with no instruction, she has learned to run her fingers up and down the scales and pick out tunes.

After her birthday party, she got up to while away the hours and later took her favorite position at the piano standing up with one foot on the pedal.

She played special arrangements with trick endings to her present favorites: Beer Barrel Polka, The Woodpecker Song, and "If I Had My Way."

Then she stepped away from the piano and [illegible]

[illegible]

Father Thomas J. Carroll of the Catholic Guild, is going to see that she gets piano lessons.

Next year Lucy will go to the Boston Nursery for Blind Babies, Jamaicaway; and when she is five, she will enter the Perkins Institute.

Little Lucy Finds Joy in Practicing on the Piano

BOSTON AMERICAN
ALL THE NEWS AND PICTURES FIT TO PRINT
Think American
Talk American
Read American
Buy American
★BE AMERICAN

EVERYBODY worth respecting in the United States is in favor of adequate national defense.

We should have a Two-Ocean Navy.

We should have superiority in the air—perhaps not fifty thousand planes, but at least enough to greatly outnumber any possible enemy or combination of enemies.

We should very possibly have formidable air and naval bases in key positions throughout the Western Hemisphere—especially in the vital approaches to the Panama Canal—even if arrangements must be made through lease with friendly foreign powers.

We should very certainly and impregnably fortify our own American continental and insular possessions—particularly Alaska, which is a stone's throw from belligerent Russian territory, and the Philippines and probably Guam, which are virtually in the backyard of ambitious Japan.

We should have a modern, mechanized Army—including a vast reservoir of trained civilian reserves. And preferably not a huge standing Army of professional soldiers.

The democratic Swiss system of developing a citizen soldiery over a period of years would have been adequate and desirable for the protection of the usually democratic American people.

But since Congress has suddenly and belatedly recognized the need for trained reserves and has somewhat hysterically resorted to conscription to provide them, it is to be hoped this will be done with as little permanent injury as possible to our remaining democratic institutions and processes.

IT IS TOO BAD the United States has not seen fit to be or been able to be consistently and completely democratic in this easily foreseen and often predicted emergency.

The United States should not have waited for the present state of world affairs to develop before having these essential establishments of national defense, but should have spent the years after the World War making itself entirely and perpetually safe.

But since we did not do that, and have come to the present ominous times without adequate establishments for security, it is incumbent upon us to do so now, speedily and completely.

There is no doubt or debate among loyal Americans about these necessities for defense.

These are REALITIES, and of course we should face them.

Since it has been not the American people, but the American politicians, who have scrapped battleships and spent billions appropriated for defense without providing adequate defense, why should the New Deal politicians hold us incapable of digesting the TRUTH?

WHY NOT FACE FACTS? Just what is the possibility of imminent attack and invasion?

Does any nation in the world possess sufficient commercial shipping to transport an invading army to our shores?

Does any nation possess sufficient naval force to protect such an invading armada at sea?

If any nation or nations seriously set themselves to build sufficient commercial shipping and naval force for an American invasion, how long would it take to do so—and would we not in the meantime much more speedily and vastly arm ourselves to repel the invasion; which is exactly what we should do NOW?

We should certainly not minimize any risk or menace.

But neither should we visualize things that are impossible to happen.

We particularly should not sacrifice our democratic processes and institutions in the false hope of saving them.

We especially should not GO Totalitarian in order to get ready to resist Totalitarianism.

All we need do we can effectively and economically and completely do in our traditional democratic AMERICAN way.

We can and should fully arm our land, our oceans and our air.

But we should not be compelled or persuaded, or ever consent, to pay our freedom, our fundamental rights and principles of popular government as the exorbitant price of security in the face of a danger which is exaggerated, if not wholly fabricated.

America must indeed FACE the facts.

But America is also entitled to KNOW THE FACTS.

HOT LUNCHES for school children cannot fail to receive universal approval.

We are sure everyone will say Mayor Tobin acted properly when he set $5000 aside from the Field Day funds to serve food at ten schools to boys and girls of limited means.

We are all interested in building a strong country. We are spending billions for airplanes, warships and guns.

But much of the expenditure will be wasted if, in our eagerness to acquire formidable military machinery, we overlook the health of our children, the citizens of tomorrow.

On The Side

-:-

By E. V. DURLING

IF YOUR wife asks what color eyes your secretary has, just say you don't know. Also if she asks what kind of a hat the secretary wore that day, you didn't notice. I have been reliably informed these queries constitute a trap. The idea is to find out the extent of your romantic interest, if any. According to feminine figuring, I learn from unimpeachable sources, if a man knows the color of a woman's eyes and what kind of hats she wears it is a sign there is a little spark of love burning in the heart for the lady in question.

"WHY don't you smoke those little tobacco cigarettes as you did in Paris? They made you look rakish," said my girl friend as I was about to light a very good cigar. I compromised. I agreed while I was walking with her I would smoke these cigarettes. So if you see a rakish looking fellow with his hat on the side of his head, a tobacco cigarette in his mouth, and a smart looking brunette on his arm walking down Fifth ave., it may be yours truly.

ELAINE BASSETT, dramatic actress, is a minister's daughter. Her father's church in Dallas, Tex., is said to be the largest Methodist church in the world . . . Lillian Gish, playing in the Chicago company of "Life With Father," I guess you remember Lillian in "The Birth of a Nation" and "The Two Orphans," but do you recall when she co-starred with Rosika Dolly, of the Dolly sisters, in "The Lily and the Rose?" . . . Paul Bankson is city manager of New Rochelle, N. Y. This town was the locale of George M. Cohan's play "Forty-Five Minutes From Broadway." Speaking of city managers, many municipalities have such executives who have a record for saving the taxpayers' money. It's too bad there couldn't be a country manager to handle the business affairs of the Federal Government . . . Pat Laursen, feminine skeet shooting champion, started to learn to shoot when eight years of age. More proof if you want to develop a champion get him or her started early in life. Pat should be matched with Clark Gable, who is very good at skeet shooting . . . Dinah Shore, entertainer, was originally Fanny Shore but she had it legally changed. The name Fanny, however, is no bar to success on the stage; there was Fanny Davenport, for instance.

ELAINE BASSETT, RADIO DRAMATIC ACTRESS
Her Father Heads One of Nation's Largest Churches

HATTIE CARNEGIE started in the feminine apparel business at age of twelve when hired to trim hats in a wholesale millinery establishment . . . Horses of New York's mounted police cost about $250 each and come from Montana and Idaho . . . Since 1930 there has been an increase in public employes of 17.5 per cent. In the same time there has been a decrease in private employes of 9.1 per cent . . . A man in Denver collected $5 a day from a W. P. A. job and hired another fellow for $1.50 a day to do the work.

Mrs. Eleanor Roosevelt

-:-

MY DAY

NEW YORK CITY, Sept. 18—I paid a visit to the Democratic national headquarters, and to my delight found my old and dear friend, Miss Molly Dewson, back to help in the campaign.

Mrs. Dorothy McAllister, who is in charge of the women's division, told me with great joy of her arrival, and I went at once in search of her and found her looking up all her old friends.

She was chatting in Mrs. Charles Michelson's office and we visited several other people together. We wanted to see Mr. Farley and Mr. Flynn, but both the gentlemen were out.

I imagine Molly went back again. Later, I succeeded in seeing Mr. Flynn for a few minutes, but unfortunately was unable to be there when Mr. Farley was in his office.

I had not seen Miss Dewson for some time, but I felt as every one else did—enthusiastic over her return. I always like to go to see Mrs. McAllister and all the others who are working so hard at the national headquarters, but I shall enjoy it doubly now that Molly's dry humor will be there.

LAST NIGHT I dined with the Brotherhood of Sleeping Car Porters, affiliated with the A. F. of L. It was the 15th anniversary of their biennial convention.

These men have made life comfortable and pleasant for me on many long journeys, and I know that they had a long, hard fight before they gained recognition of their union.

I did not know until Mayor LaGuardia spoke, that he had been one of the people at their first organization meetings. I am constantly finding where there has been a struggle for the rights of labor and for the recognition of human values, regardless of race, creed or color, that the mayor of New York city has been in it from the start.

IT WAS QUITE a lengthy party and the breakfast hour this morning arrived all too soon. I had to hurry to be ready when my doorbell rang to announce Franklin, Jr., and Mr. Lanthier were on hand to take me to the steamer to meet (Mr. Leopold Stokowski and the National Youth Symphony Orchestra, which has been touring South America.

They were very good before they left, but I am sure from all the accounts which I have heard that they are even better now.

I am told that their performances have made a vast difference in the way that people feel about the United States in many South American countries.

IS SO DRASTIC a measure as THE DRAFT justified in peacetime? Mrs. Roosevelt answers this and many other questions concerning the Draft Bill in a feature article in Thursday's Boston American.

The Campbell Girl

"Madame, I guarantee this perfume will make you smell like nobody's business!"

Tommy Corcoran

Broadway Medley

CORCORAN TO GO TO NEW JOB?

By Leonard Lyons

NEW YORK, Sept. 18—The next member of the White House inner circle to resign from his Government post will be Tommy Corcoran, of the Corcoran-Cohen team. Tommy will quit the job he has held with the RFC for eight years, and the announcement probably will be made this week. He will join the new committee Mayor LaGuardia is organizing for the re-election of Roosevelt . . . STANDARD OIL CO.: The directors of one of your foremost competitors are pondering over a change of corporate name . . . LUCIUS BOOMER: Jose Maria, who decorated the Sert Room at your Waldorf-Astoria, is getting a bid from Hermann Goering—who wants him to re-decorate his famed country estate, Karin Hall.

* * *

JIMMY HINES: Lawyers in Albany are wagering that the Court of Appeals will dispose of your case in this way: the dismissal of the felony counts, and the affirmation of the misdemeanor counts. Inasmuch as sentence was suspended on the misdemeanor counts, this would mean freedom for you . . . LORD LOTHIAN: Beatrice Lillie sent a cable from London Sunday. It read: "I'm all right—but please send a pair of ear-stoppers" . . . EQUITY: Sinclair Lewis, who gave promise of becoming such a good actor, never again will emote from behind the footlights. Lewis said that from now on his only interest in the theater will be limited to writing for it . . . H. B. SWOPE: When plans for the new race track at Flushing are completed, the track will be called Greentree Park in honor of Jock Whitney's mother, who owns the Greentree Stables.

BEATRICE LILLIE

* * *

ASCAP: The new song being played at the Cafe Pierre by Bob Knight's orchestra is called "I Love You So Much, I Do." The author is Peggy Hopkins Joyce—and this is her first attempt at song writing . . . ED FLYNN: Tom Dewey will supply the Republican National Committee with a new story concerning Dutch Schultz . . . FIFTH AVE. ASS'N: Salvador Dali, the surrealist artist who won headlines by jumping through the window of a Fifth ave. department store, has received an unusual commission from the Spanish government. It's a bas-relief job, to be done along 30 miles of road. Dali will begin it by showing the skeletons of horses and men, and the figures at the end of the 30-mile stretch will show the same horses and men, fully embodied.

* * *

POLICE COM. VALENTINE: Walter Conselo, the radio actor, was beaten by three panhandlers in front of Rockefeller Center a few days ago. His injuries were so severe that he couldn't make his scheduled broadcast—as the gangster in "District Attorney" . . . MONTY WOOLLEY: Alexander Woollcott has recovered so quickly he'll be in town this week and will participate in the Presidential campaign . . . LANA TURNER: Artie Shaw has discovered a new way of giving vent to the impulses he feels. Artie gave a song plugger $5 in return for Shaw's being permitted to throw a whole blackberry pie into his face.

* * *

MRS. WILL ROGERS: Joe Frisco, who has a difficult time spelling out the words in newspapers, now starts his routines: "All I know is what they read for me in the papers" . . . ADMIRAL WM. D. LEAHY: David Dubinsky, head of the ILGWU, will be in Puerto Rico this week concerning the President's mission on the Wages and Hours bill for workmen there. Dubinsky is taking no chances. He has had himself inoculated against all tropical diseases. . . . GROVER WHALEN: The Fairview Yacht Club, which you helped organize for the swanky set who wanted to travel to the World's Fair by speedboat, has been taken over by Joe Moss, who owned the Hollywood Restaurant on Broadway . . . BILL ROBINSON: The famed Cotton Club, at 48th and Broadway, where you starred for many years, is being negotiated for by George White and Nicky Blair. They hope to install White's "Scandals" there . . . GABRIEL PASCAL: George Bernard Shaw's personal reaction message from London last week to a N. Y. U. instructor was: "There's nothing like conflict to buck a young man up."

THE ALPERTS AND THE REDSTONES may be the Hatfields and McCoys of a feudin' Boston Rialto, if a renewal of what once was a bitter nightclub rivalry grows more intense . . . The nightclubs concerned are The Cocoanut Grove, hangout of them thar Alperts, and the Mayfair of the Redstones . . . Strictly speaking, there's only one Alpert and the same number of Redstones, both by name of Mickey.

BUT WHOEVER HEARD of a spirited feud with lone antagonists providing the fireworks? . . . So it's a feud . . . And the controversy is destined to rage—if it doesn't die out through a compromise—over "Star Guest Nights" . . . This has been the particular pet, this transformation of visiting celebrities into non-paying guests (for a night) of Mr. Alpert, who has been the active entrepeneur of the Grove's entertainment for a long, long time.

HE STAKED OUT HIS CLAIM TO this means of luring other guests—paying ones—into his thriving bistro a week or two after he began what may turn out to be an all-time record run at the Grove, and that was more than a year ago . . . Mickey has entertained, introduced and cajoled most of the Grade A stars of the theater temporarily ensconced in our midst since the day, almost, that he took over the Cocoanut Grove's podium . . . The stars responded generously and often eagerly . . . They sipped a few highballs or cocktails, munched on a steak sandwich if hungry, and responded generally by singing, dancing, clowning or merely taking bows.

THE GROVE'S GUEST NIGHTS have come to be a highlight of the week, and attendance invariably has been magnificent . . . But you can't copyright so simple a dodge as swapping bonded liquor for exhibitions of talent.

AT LEAST YOU CAN'T monopolize a gag like that with the affable and mild Mickey Redstone suddenly turning aggressor, and with his whole heart in the business . . . Last night, the first Redstone raid on a pet Alpertian idea resulted in Jane Pickens, the d Marcos, Dave Apollon and a few other principals of "Boys and Girls Together" taking bows and smiling pleasantly to a Primary Night crowd of no mean proportions (that is, they spent.)

ACHILLES ALPERT meantime was sulking in his neighboring tent, and scheming up (no doubt) reprisals . . . Maestro Alpert didn't sulk long . . . He was too busy with a fairish customer-crowd of his own . . . But he sulked and schemed . . . Accordingly, extreme efforts will be extended in an attempt to tempt Ed Wynn, the chief attraction of the Pickens-De Marco-Apollon show—the owner, writer, star, producer in fact—to attend the Grove's original "Star Guest Night" tomorrow night.

AS MR. WYNN IS NO GADABOUT, and is currently seriously absorbed in retrieving a hundred and fifty-odd G (or thousand dollar) notes which he has invested in "Boys and Girls Together," he has alibis by the dozen for non-attendance . . . But Ed is a gracious soul, and the Alperts (Mickey) are totin' a high caliber persuader . . . Mickey is an actor himself.

HOLLYWOOD IS REVELING in a new delicacy, munchburgers . . . It's a combination hamburger and

CARMEN MIRANDA
Starts New Hollywood Vogue

frankfurter, spread over with macadamia nuts, whatever they are. Anyway, ughh! . . . Carmen Miranda, whom America met first in Boston when "Streets of Paris" premiered, is so definitely a new vogue that the Hollywood hoity-toity set (writers, stars, producers, directors and relatives) have cleaned the bookstalls of "Portuguese—in Six or More Easy Lessons" . . . The Hollywood boys who knew Spanish thought they had an inside track until the hip-shaking siren ran out of blank looks, and explained that the native tongue of her beloved land south of the U. S. lifeline was the other version of "spik."

Hollywood Today

NOTHING SUCCEEDS LIKE SUCCESS!

By Loucllo O. Parsons

Betty Grable

NEW YORK, Sept. 18—Betty Grable gets exactly one week off from the minute she finishes "Tin Pan Alley" until she starts her third musical at 20th Century-Fox—"Tall, Dark and Handsome." This Grable rush can only mean that Darryl Zanuck thinks he has a real hit in the ex-Mrs. Jackie Coogan who couldn't get a job in Hollywood a year ago.

Betty doesn't get that seven days off to loaf, either. She signed a contract with a Chicago theater for a week's personal appearance before she signed with 20th Century-Fox and they're demanding that she fulfill that agreement right now.

GERTRUDE NIESEN

"Tall, Dark and Handsome" (the phrase Mae West made famous in one of her first pictures) is an original authored by Robert Hopkins, Karl Tunberg and Darrell Ware. I don't know the story but you can bank on it that it will give glamour-gal Grable a chance to dance and show her million-dollar legs to advantage.

* * *

SNAPSHOTS OF HOLLYWOOD: That stunning new pin Gertrude Niesen is wearing is Wynn Rocomora's telephone number in diamond numerals; Frances Brice, Fanny's 21-year-old daughter, and Ray Starke, magazine editor, will be married any day now; the Stan Laurel-Alice Ardell romance continues hot and heavy. They were at the Bali; Tony Martin has eyes only for Patty McCarthy, Dorothy Lamour's peppy little secretary.

The Artie Shaw opening in San Francisco was such a riot he had them dancing out in the hotel lobby. Roger Pryor flew up to the Shaw opening with Ann Sothern's beautiful red-headed sister, Bonnie, and got the kick of his life when a cautious columnist referred to his companion as "a red-headed mystery woman—not Ann Sothern."

Orson Welles and Dolores Del Rio at the Pomona Fair had a whole raft of autograph hunters trailing around after them; Errol Flynn and Johnny Weissmuller will introduce a new sport to Southern California when they sponsor the Water Ski Festival at Catalina on September 29th (I can't stand up on skis on land—much less on water); September 25th is the date now set for the birth of the Weissmuller baby although Mrs. W. has had a hospital room engaged since September 1st.

John Shelton's new heart is Dorothy Heinz (of the 57 varieties family) and she'll help him receive when he housewarms his new home; Terry Hunt has to keep his health spot open until all hours of the night to whittle poundage off John Garfield who doesn't arrive until 11:30 every night.

* * *

IF THE OFFERS made Shirley Temple were put end to end they would reach New York and back. The latest and one of the most interesting is made her by Bob Stokes and Paul Edmonds to merely lend her voice to the cartoon character of "Sassy Sis." In the event the offer is accepted, Stokes, who was formerly key man at the Walt Disney Studios, says that Shirley, who is now at the awkward age, would keep her contact with the public and not be seen until she is a little older.

The character of "Sassy Sis," is a five-year-old girl who will appear in a series of thirteen cartoons made in color. Shirley's voice is of course known to millions but I rather fancy Mrs. Temple will prefer some of those other tempting stage and movie offers made to her famous daughter.

* * *

LUCILLE BALL'S colored maid, Harriet, was the nine-day wonder of Chicago when Lucille stopped off to see Desi Arnaz. Arrayed in new finery that Lucille and Desi bought her, including plenty of costume jewelry, she was interviewed by the local Harlem reporters and told all about Hollywood with plenty of raves about working for Lucille. It was a three-day triumph for Harriet that might have been longer if her boss hadn't had to hurry home to start "Three Girls and a Gob" at RKO.

The cast for Harold Lloyd's first as a producer is now all set with George Murphy, Lucille and Richard Carlson in the top spots.

Speaking of Carlson, RKO is really going to town for him with the praisery department under orders to boost him to the sky.

BOSTON SYMPHONY OPENS ITS NEW SEASON OCT. 11

Serge Koussevitzky reveals a number of the musical works old and new which will make significant the 60th anniversary of the Boston Symphony Orchestra.

The season which will be the 17th under Koussevitzky's direction will open in Symphony Hall on Friday afternoon, Oct. 11, and will extend through May 3.

The subscription office has opened at Symphony Hall for each of the four series—21 Friday afternoons and Saturday evenings, six Monday evenings and Tuesday afternoons.

Serge Koussevitzky

The announcement at this time includes pieces of the established repertory less frequently performed, and new music of significance. The more frequently played symphonies and other works of the great composers of the past will of course predominate.

Symphonies which have not been performed recently include the Ninth Symphony of Beethoven, the Third "Rhenish" Symphony of Schumann, the Second "Resurrection" Symphony of Mahler, the "Faust" Symphony of Liszt, the "Pastoral" Symphony of Vaughan Williams, the "Italian" Symphony of Mendelssohn, the "Manfred" and Third Symphonies of Tchaikovsky, and orchestral portions of Berlioz's "Romeo and Juliet" Symphony.

Three notable symphonies are to be heard for the first time here. They are by Igor Stravinsky, Paul Hindemith, and Roy Harris ("Folk Song" Symphony, no. 4). Eugene Goossens and Arthur Shepherd have been invited each to conduct a symphony of his own.

Soloists will include Vladimir Horowitz, who will be heard in the Third Piano Concerto of Rachmaninoff, the music in which he made his memorable debut with this orchestra.

Gregor Piatigorsky will present a new Concerto for Violoncello, by Hindemith. Violinists announced at this time are Jascha Heifetz, and Nathan Milstein.

Mozart's "Requiem" will be performed, as well as orchestral pieces by this master, in 1941—the year which marks the 150th anniversary of his death.

Theatrical Trunk Was Toni's Cradle

Blonde little Miss Toni Favor, whose meeting with a real live Yale man throws an entire household into comic frenzy in "Life With Father," was pre-disposed to a trouper's life by being born during a journey her mother was making in the direction of Broadway.

For a good many years she seemed to be successfully dodging her fate. She spent demure years in convent schools in Richmond, Va., and Pittsburgh, only to reveal an alarming talent for histrionics at her next temple of learning in Pennsylvania.

In her first professional engagement, in "Kind Lady" with Grace George at White Plains, she was unseen and, she confesses, practically unheard as she spoke just one line—offstage. But she soon had roles in "What a Life" and other summer-theater favorites, till today it is a graceful little sapling with every indication of developing into a comic talent of the first rank.

Boston will see this attractive youngster for the first time at its newest and handsomest playhouse, the Civic Repertory Theater, opposite Symphony Hall, where the nation's favorite comedy, "Life With Father," opens on Monday, Sept. 30.

'Remember the Night' On Tremont Screen

Tremont's screen features tomorrow through Saturday will be "Remember the Night," co-starring Barbara Stanwyck and Fred MacMurray, and "Bill of Divorcement," with Maureen O'Hara and Adolphe Menjou.

AMUSEMENTS

GLOBE TRAVELING BURLESQUE — HAN. 0689 — Mimi LYNNE, MANDY KAY, MIMI REED, JALIYA, LEW BLACK — 10 BEAUTIFUL GIRLS, GIANT CAST OF 40 — MIDNITE SHOW EVERY SUNDAY

UPTOWN — Starts 1000 1:00 | Seats 30c | At All Times — Olivia DeHavilland, Jeffrey Lynn, "My Love Came Back" — Anna Neagle, Anton Walbrook, "Nurse of Destiny"

TRANS-LUX — "MUMMY'S HAND" — BACK FOR AN — PEGGY DRAKE — R. ARLEN, "LEATHER PUSHERS"

TREMONT — LORETTA YOUNG, RAY MILLAND, DOCTOR TAKES A WIFE — 20c ADM — ANN SHERIDAN, TORRID ZONE — JAMES CAGNEY - PAT O'BRIEN

SQUARE — BRUCE BOXES—WILLIAM PRINCE, STAR OF MIDNIGHT — 15c TIL 1 P.M. — SHOP AROUND THE CORNER, MARGARET SULLAVAN-JAMES STEWART

BIJOU — MOVITA-WARREN HULL, GIRL FROM RIO — 10c TIL ONE — GOOSE STEP, STEFFI DUNA — ROLAND DREW

NORMANDIE — WAYNE MORRIS-ROSEMARY LANE, LADIES MUST LIVE — 20c TIL 6 — FLORIAN, ROBERT YOUNG - - HELEN GILBERT

SCOLLAY MODERN — CAP. 0930 — Bing Crosby, Robert Young, 'Rhythm on the River', Mary Martin, Mauren O'Sullivan, 'Sporting Blood'

WASH. ST. OLYMPIA — BRIAN DONLEVY, "The Great McGinty" — Jane Withers, "GIRL FROM AVENUE A"

Everyone knows Brigham Young had 27 wives!

But... few people know

He led 20,000 followers westward ...through torrents, freezing cold, fever... across 1800 miles of trackless wasteland!

In a blistered basin of salt and sagebrush he made verdant farmland!

On the shores of Utah's Great Salt Lake he built one of the world's famous cities!

At last the whole dramatic story comes thrillingly to the screen!

"THE COVERED WAGON" "THE IRON HORSE" "CIMARRON" Now

DARRYL F. ZANUCK'S Production of

BRIGHAM YOUNG -FRONTIERSMAN

The Great American Motion Picture... written for the screen by LOUIS BROMFIELD

starring TYRONE POWER · with LINDA DARNELL

BRIAN DONLEVY · JANE DARWELL · JOHN CARRADINE

MARY ASTOR · VINCENT PRICE · JEAN ROGERS · ANN TODD

and DEAN JAGGER as Brigham Young

Directed by Henry Hathaway Associate Producer Kenneth Macgowan · Screen Play by Lamar Trotti

A Twentieth Century-Fox Picture

PLUS 2nd Big Hit—"ONE CROWDED NIGHT" Billie Seward-Wm. Haade

LAST DAYS! Errol Flynn 'SEA HAWK' "Charlie Chan at Wax Museum"

TOMORROW! METROPOLITAN

AMUSEMENTS

AMUSEMENTS

LAST DAY! "CAPTAIN CAUTION" • "Earl of Paddlestone"

PARAMOUNT and FENWAY

STARTS TOMORROW!

ERROL FLYNN "The Sea Hawk"

BRENDA MARSHALL • CLAUDE RAINS AND CAST OF THOUSANDS

PLUS! 2nd BIG HIT! "CHARLIE CHAN at the WAX MUSEUM" SIDNEY, TOLER

COMMUNITY theatres Programs for WEDNESDAY

ALLSTON-JAMAICA PLAIN

CAPITOL JAMAICA PLAIN — Geo. Raft, Olivia DeHavilland-Jeffrey Lynn, "They Drive by Night" Ann Sheridan, Anna Shirley-J. Ellison "My Love Came Back" — Anne of Windy Poplars

CAMBRIDGE

Central Sq.-Harvard — C. Landis-H. Wilcoxon, MYSTERY SEA RAIDER — Zorina-Richard Greene, "I Was An Adventuress" — Walter Brennan, "SCATTERBRAIN" — J. Hersholt-D. Lavett, "Courageous Dr. Christian"

DORCHESTER

Codman-Franklin — Ann Sheridan, Walter Brennan, 'They Drive By Night' George Raft, Fay Bainter, "MARYLAND"

Fields Cor.-Morton — BETTE DAVIS-CHARLES BOYER, "All This and Heaven Too" — Leon Errol—"POP ALWAYS PAYS"

DORCHESTER-MATTAPAN

Strand-Oriental — Olivia DeHavilland, Jeffrey Lynn, "My Love Came Back" — Jane Withers—"GIRL FROM AVENUE A"

HYDE PARK

RIVOLI — OLIVIA ★ JEFFREY DeHAVILLAND LYNN, "MY LOVE CAME BACK" — JANE WITHERS—"GIRL FROM AVENUE A"

Dudley-Shawmut — Play "LUCKY" Tonite, RONALD COLMAN "LIGHT THAT FAILED" "GRAND OLD OPRY" — BETTE DAVIS ★ CHARLES BOYER "All This & Heaven Too" & "POP ALWAYS PAYS"

SOMERVILLE

CENTRAL STRAND — J. Garfield-Anne Shirley "Saturday's Children" Florence Rice-E. Taylor "GIRL IN ROOM 13" — LAKAINE DAY "And Sex Was Beautiful" Charlie Ruggles Opened by Mistake

'The Sea Hawk' Opens at Paramount, Fenway Tomorrow

Errol Flynn Epic Ends Run at Met

Warners' robust adventure classic starring Errol Flynn, "The Sea Hawk," moves from the Metropolitan to the Paramount and Fenway screens tomorrow for a week's run.

Errol Flynn

"The Sea Hawk" has an unusually successful two weeks' engagement at the Met, and is expected to repeat at the twin theaters.

Critics and public alike have greeted "The Sea Hawk" with unalloyed enthusiasm.

It is a swashbuckling yarn of those days when the notorious "Sky Hawk" and his men roamed the seven seas to sweep down on gold cargoes of mighty galleons like beasts of prey.

Featured with Flynn are Brenda Marshall as the Sea Hawk's Spanish sister-in-law, Claude Rains, Flora Robson, Donald Crisp, Alan Hale, William Lundigan, Henry Daniell, Una O'Connor and a supporting cast of thousands.

Mighty sea battles, daring duels, magnificent court scenes and a tender love story are masterfully interwoven in the thrilling story, which Michael Curtiz directed and produced for Warner Brothers.

The companion film will be "Charlie Chan at the Wax Museum," with Sidney Toler again portraying the celebrated sleuth of fiction.

She Danced To Star's Role

If Constance Cummings had not taken a course in dancing when she was very young, she might never have made the Broadway stage or any of her sting of motion picture successes.

The heroine of "Haunted Honeymoon," new Robert Montgomery starring picture, coming to the Loew's State and Orpheum theaters as part of the new fall season entertainment program, admits that she found the going not too easy when she first stormed the managerial citadels.

"There came a time," she says, "when I thought I should just quit trying to be an actress. There are terrible disappointments in this business — the eternal traipsing from one agent's office to another, day after day, hope high in the morning and inevitably doomed by nightfall.

"It was at this period that I blessed the dancing lessons I had taken, for they enabled me to get a job in the chorus line in 'The Little Show' and this sufficed to tide me over until my first small acting opportunity with a minor role in 'This Man's Town.'"

Success in motion pictures came later with parts with famous stars, such as Spencer Tracy in "Looking for Trouble," Walter Houston in "Criminal Code" and Paul Lukas in "Glamour."

Carole Lombard, Bob Montgomery Co-Star

Carole Lombard and Robert Montgomery are now facing the RKO Radio cameras in the title roles of "Mr. and Mrs. Smith."

The direction is in the hands of Alfred Hitchcock whose "Foreign Correspondent," now attracting critical and public encomia in New York, will shortly be seen on Loew's State and Orpheum screens.

Faces Money

A picture of Estela Ruiz, young Mexican dancer, who is now appearing at the New York World's Fair, graces banknotes in regular circulation.

Garbed in national costume, her likeness appears on the Bank of Mexico's 10 peso ($2) bills.

Ethel Barrymore to End Season in Maine

Guy Palmertonis this week is presenting Ethel Barrymore in "The School for Scandal," with her own supporting cast, at the Civic Theater in Portland, Me.

Miss Barrymore has been leading the leading summer theaters and will wind up her season with the Portland engagement.

'Fledgling'

"Fledgling," based on the late year-old novel, Follow the Fury," adapted for the stage by its auth Elenore Cornell Chilton, with a assistance of Lucy Lewis and Jo ...owed at Tyrone, N. H. M ... month is scheduled for a Pasa ... engagement in a month or two.

STAGE PLAYS

Plymouth--9 Days from Sept. 26

MAIL ORDERS NOW—SEATS SEPT. 23

SAM H. HARRIS presents

GEORGE WASHINGTON SLEPT HERE

GEORGE S. KAUFMAN & MOSS HART

With

ERNEST TRUEX — JOAN DIXON — BERTON CHURCHILL

EVES.: $2.75, $2.20, $1.65, $1.10, $.85, $.55

MATS.: WED.-SAT. $1.65, $1.10, $.85, $.55

SHUBERT—Last 6 Times | Mat. Today

ED WYNN

IN HIS SENSATIONAL MUSICAL REVUE

BOYS AND GIRLS TOGETHER

THE DeMarcos • JANE Pickens • DAVE Apollon

NIGHTS: $1.10-$1.65-$2.20-$2.75-$3.30

MATS: $.55-$1.10-$1.65-$2.20-$2.75

BREAKING ALL RECORDS!

It's the Talk of the Town!

Listen to the folks who have already seen it!

They'll tell you it's Clark Gable's most gripping role since Rhett Butler...

They'll tell you Spencer Tracy is terrific in a two-fisted characterization.

They'll tell you Claudette Colbert has never been so winning!

They'll rave about Hedy Lamarr's beauty!

They'll say, just as we have said, it's like Four great pictures in one!

Of course, we're holding it over because every man, woman and child in this town wants to see the biggest hit of our time!

2ND BIG WEEK

Clark GABLE

Spencer TRACY

Claudette COLBERT

Hedy LAMARR

BOOM TOWN

Screen Play by John Lee Mahin - Based on a Story by James Edward Grant

Directed by JACK CONWAY - Produced by Sam Zimbalist

A METRO-GOLDWYN-MAYER PICTURE

"BOOM TOWN" PRICES:

MONDAY TO FRIDAY

Opening to 1—ALL SEATS—31c plus 4c tax

2 to closing—ALL SEATS—40c plus 5c tax

SATURDAY

Opening to 1—ALL SEATS—31c plus 4c tax

1 to 2—ALL SEATS—40c plus 5c tax

2 to closing—ALL SEATS—50c plus 6c tax

SUNDAY

Opening to 2—ALL SEATS—31c plus 4c tax

2 to closing—ALL SEATS—50c plus 6c tax

Children at all times—ALL SEATS—20c plus 3c tax

Doors OPEN—Orpheum 9:15 a. m. State 11:15 a. m.

Continuous performances at both theatres.

ON THE SAME BILL: 'THE LADY IN QUESTION' Brian Aherne Rita Hayworth

NOW! LOEW'S STATE and ORPHEUM

'BOOM TOWN' HELD OVER 2D WEEK ON LOEW'S SCREENS

Rivals GWTW As Money Maker

Metro's four-star special, "Boom Town," which is doing tremendous business wherever it has been shown, is being held over a second week at Loew's State and Orpheum.

The biggest moneymaker since "Gone With the Wind," "Boom Town" looks to easily pay back its $2,000,000 investment. Star-studded with Clark Gable, Spencer Tracey, Claudette Colbert and Hedy Lamarr and full of sparkling and frequently spicy, dialogue "Boom Town" moves along at a fast pace.

Gable and Tracy are a pair of rough-and-tumble adventurers in "Boom Town," a tale of wildcat oil drilling and fortunes made and lost faster than you can say oil gusher!

Both are tough, fighting, two-fisted and eventually they split and go their separate ways, each hitting the crest and the trough during the eight-year interval.

When Gable, married to Claudette Colbert who was originally Tracy's girl, becomes involved with the alluring Hedy Lamarr, Spencer is ready to marry the gal to save Claudette's happiness.

Hedy—and there are any number of girls in the audience who'll never understand why — says a million times no, even in the face of Tracey's impressive income tax schedule.

So Tracy decides to force Gable back to God's country, the oilfields, by breaking him financially. He does, and they all go back, Gable, Jr., too.

SPENCER TRACY and Hedy Lamarr in a scene from "Boom Town," held over for second week at Loew's State and Orpheum theaters.

Ann Gillis, 14, Hailed As New Film Find

Diminutive, red-haired Ann Gillis is only 14 years old, but already Hollywoodites are referring to her as a "juvenile Dorothy Parker." For, despite her tender years, Ann is a past mistress of ad lib, snappy sayings and hilarious comebacks.

She is currently portraying the role of Nan, the tomboy in "Little Men," Gene Towne and Graham Baker's RKO Radio screen version of the Louisa May Alcott classic.

Bressart, Sig Rumann Get 'Comrade X' Roles

Felix Bressart and Sig Rumann, famed comic commissars of "Ninotchka," have joined the cast of the Clark Gable-Hedy Lawass co-starring picture tentatively titled "Comrade X."

Bressart will play Hedy's father and Rumann, a news-gathering rival of Gable.

Don Ameche Goes Back to Film Job

Its $170,000 damage against Don Ameche amicably settled, Paramount has just assigned him to the male lead in the screen version of Clare Bothe's "Kiss the Boys Goodbye," with Mary Martin.

The suit resulted from Ameche's refusal last February to appear in "The Night of Jan. 16," since retitled "Secrets of a Secretary" and scheduled for Ray Milland.

Shirley Temple Film On Uptown Program

"Young People," Shirley Temple's last starring picture preceding her "retirement" from the screen, is to top the Uptown's screen program, starting Friday.

Jack Oakie and Charlotte Greenwood are featured in the picture. On the same bill will be "The Ramparts We Watch," first full-length feature production by the March of Time staff.

Boston Movie Clock

STATE—"Boom Town" 10.55, 2.35, 6.15, 9.55 "The Lady in Question," 1.10, 4.50, 8.30.

KEITH MEMORIAL — "Hired Wife," 9.55, 12.45, 3.55, 7.05, 10.15 "Men Against the Sky," 11.15, 2.15, 5.15, 8.15.

PARAMOUNT — "Captain Caution," 10.20, 1.10, 4.00, 6.40, 9.35 "Earl of Puddlestone," 9.10, 11.55, 2.45, 5.30, 8.25.

ORPHEUM—"Boom Town" 11.55, 2.55, 6.15, 9.55 "The Lady in Question," 9.30, 1.10, 4.50, 8.30.

METROPOLITAN—"The Sea Hawk," 11.00, 2.20, 5.40, 8.20 "Chamber Chills at the Wax Museum," 10, 1.25, 4.45, 8.10.

RKO BOSTON—"Vengeance of the Deep," 9.40, 12.35, 3.30, 6.30, 9.40 "Boys from Syracuse," 11.05, 1.50, 4.45, 7.20, 10.05.

FENWAY—"Captain Caution," 1, 4, 7, 10 "Earl of Puddlestone," 2.55, 5.35, 8.45.

BEACON—"Secrets of a Model," Rise of Washington Sq.," continuous 9 a. m. to 11 p. m.

GRANS-LUX—"Mummy's Hand," 10.55, 1.10, 4.30, 7.20, 10.10 "Leather Pushers," 9.30, 12.15, 3.05, 5.55, 8.45.

UPTOWN—"My Love Came Back," 1, 4.05, 7.15, 10.25 "Queen of Destiny," 2.30, 5.40, 8.50.

GLOBE—"Made For Each Other," "Parade," 9 to 12, 5.30 to 8.30 Burlesque, 12, 2.30, 8.30.

SCOLLAY—"Rhythm on the River," 11.55, 2.55, 6.20, 9.45. "Sporting Blood," 10.05, 1.20, 4.50, 8.15.

MODERN—"Rhythm on the River," 9.20, 12.25, 3.25, 8.40, 9.55. "Sporting Blood," 11.55, 2.55, 5.10, 8.25.

SOUTH STATION—"Chamber of Horrors," cartoons, sports newsreels, "Passing Parade," 9.30 a. m. to 11.20 p. m.

NORMANDIE—"Ladies Must Live," 9.11, 12, 2.55, 5.40, 8.15 "Flirtation," 10.40, 1.10, 4.05, 7, 9.55.

BOWDOIN — "Private Affairs," 9, 11.20, 2.05, 4.10, 7.15, 9.50 "Boys of the City," 10.14, 1.05, 3.10, 6.15, 8.50.

SQUARE—"Star of Midnight," 11.55, 3.25, 7.50. "Show Around the Corner," 2.20, 5.45, 9.20.

OLYMPIA—Girl from Avenue A," 9.10, 11.55, 2.45, 5.40, 8.20 Gene Mc-Gurn," 10.25, 1.15, 6.50, 9.10.

BIJOU—"Gone Steppin'," 9.10, 11.55, 2.20, 4.50, 7.25, 10.05 "Girl from Rio," 10.00, 1.20, 4.15, 6.25, 9.

GAYETY—"Bombs Over London" "Time of the Road" from 9.30 to noon, 6 to 8.30 p. m. Burlesque, 12, 3, 8.30.

HOWARD—Hello Kitchen," 10.25, 1.40, 5.20, 8.20 Gene McGurn," 9.10, 11.55, 2.45, 5.40, 8.20 "Touchdown," 9.15, 5.25. Burlesque, 12, 2.30, 8.30.

TREMONT—"Dance Takes a Wife," 9.12.05, 3.25, 6.40, 10.40. "Third Zone," 10.55, 1.45, 5, 8.20.

AMUSEMENTS

GAYETY BURLESQUE
CONTINUOUS 9 A.M. TIL 11 P.M.
VIVACIOUS FLIRTATIOUS VENUS
GLADYS FOX
3 SHOWS 12-3-8:30
NORA FORD
LILLIAN HARRISON
BILLY "BUMPS" MACK
HELLO JAKE FIELDS
EVENING OPEN SEATS RESERVED
CAST OF 65
MIDNIGHT SHAMBLES EVERY FRIDAY

5th SMASH WEEK
BEACON TREMONT at SCHOOL ST.
Secrets of a MODEL
ADDED! Rise of Washington Sq.

BOWDOIN CAP. 1060
NANCY KELLY "PRIVATE AFFAIRS"
BOBBY JORDAN "BOYS OF THE CITY"

Only Traveling Burlesque & Chorus in Boston
THE OLD HOWARD
Atlantic Showplace
3 Shows Daily, 12-2:30-8:30
"Heartbreakers" Burlesquers
MARGIE HART
Stellar Feature Stars: Sharon McAdam, Ramona Princess Lenore, Bobbie Wallace, Lee Bo.
60 People—30 Glorified Girls
NEXT WEEK—Opening with Sunday Midnight Show Sept. 22 at 12:01 A. M. Marian Marsh, Sonya Blane, Dusty Fletcher.

AMUSEMENTS

KEITH MEMORIAL
Rosalind RUSSELL • Brian AHERNE
Virginia BRUCE
★HIRED WIFE★

Plus 2nd FEATURE
MEN AGAINST THE SKY
RICHARD WENDY BARRIE
EXTRA! Latest INFORMATION PLEASE

RKO KEITH'S Welcome LEGIONNAIRES

RKO BOSTON
Tomorrow for ONE WEEK
Sparkling, Colorful Musical Revue
ON STAGE
★SHOOT THE WORKS★
featuring the band that really plays the blues
JACK TEAGARDEN
in person and his ORCHESTRA
HILDE SIMMONS • DAVID ALLEN
and
BETTY BRUCE
Dancing Star of "Keep Off the Grass"
DIAMOND BROS.
International Comics
VIC HYDE
BETTY ATKINSON
FIRST BOSTON SHOWING
SCREEN
Vicki Baum's Spicy Story Of Intimate Backstage Life
Maureen O'HARA · Louis HAYWARD · Lucille BALL
'DANCE, GIRL, DANCE'
LAST DAY "BOYS FROM SYRACUSE"—"VENGEANCE OF THE DEEP"

AMUSEMENTS

Programs AT YOUR NEIGHBORHOOD THEATRE FOR WEDNESDAY

ARLINGTON
ARL. 1197
REGENT
NEW EVE. POLICY CONTINUOUS 6:45-11:00
"BROTHER RAT DIRECTED"
"DOG BELL ALIBI"
Ladies—Crystalware!

BACK BAY—KENMORE SQ.
KENMORE KEN. 0077
KATH. HEPBURN A WOMAN REBELS
ANNABELLA HENRY FONDA WINGS OF THE MORNING

BOSTON
SOUTH STATION HUB 5580
FISHING IN HAWAII
PETE SMITH
3 STOOGES
DONALD DUK
2½ HR. PROGRAM
SCREEN SNAPSHOTS

BROOKLINE
COOLIDGE CORNER REG. 1600
JEAN MacDONALD NELSON EDDY
NEW MOON
also
THE RAMPARTS WE WATCH
Thurs: "South of Pago Pago" & "Military Academy"

BROOKLINE VILLAGE
BROOKLINE
WHEN THE DALTONS RODE
RANDOLPH SCOTT · KAY FRANCIS
Also "GIRL IN ROOM 13" KENT TAYLOR
Thurs: "The Way of all Flesh"—"Sailor's Lady"

CAMBRIDGE
UNIVERSITY HARVARD SQ. KIR 4580
REGINA—TODAY ONLY!
JANET GAYNOR-FREDRIC MARCH
"A STAR IS BORN"
Barbara Stanwyck "Always Goodbye" Herbert Marshall
Thurs: "MY LOVE CAME BACK" & "FLORIAN"

CHARLESTOWN
THOMPSON SQ. WORTH 0150
BETTE DAVIS-CHAS BOYER-JEFFREY LYNN
'ALL THIS AND HEAVEN TOO'
GENE RAYMOND-"CROSS COUNTRY ROMANCE"

DORCHESTER
DORCHESTER MAT & EVE Overwaits to Ladies
Joe Penner-Martha Raye—"BOYS FROM SYRACUSE"
Peter Lorre-E. Hudson—"ISLAND OF DOOMED MEN"

GEN. 2200
MAGNET
RANDOLPH SCOTT ★ KAY FRANCIS
"When the Daltons Rode"
CONT. 1 to 11:30
Baby Sandy-"Sandy is a Lady"

EVERETT
EVE. 6:30 CAPITOL PARK 1311
Man Who Talked Too Much at 3:18-7:00-9:53 "FLORIAN" at 1:43-8:18
Loretta Young-Ray Milland "DR TAKES A WIFE"
Jack Holt-Noah Beery Jr "Passage to Alcatraz"

LYNN
LYNN OPEN-AIR AUTO THEATRE
Sit In Your Car—See & Hear Movies On the Lynnway-Broad St. Extension Nr. Gen. Edwards Bridge
Ralph Richardson-C Aubrey Smith
"FOUR FEATHERS"
"Should A Girl Marry"
CONTINUOUS DUSK TO MIDNIGHT

THEATRES NOTICE!
Capacity audiences are attained by reaching the masses and not the classes. Your theatre depends on volume to create a most profitable operation. The Daily Record-Evening American has the largest circulation by far of any other Boston daily newspaper combination.
These Are Facts . . Not Opinions

MALDEN
GRANADA CONT. 1:30-11 MAL. 7654
Free Parking
Mickey Mouney-Judy Garland—"ANDY HARDY MEETS DEBUTANTE"-Carole Landis-"Mystery Sea Raider"
MYSTIC MAT. 1:45 P. M. MAL. 7654
EVE. 7:11 P. M. Free Parking
"WHEN THE DALTONS RODE"—RANDOLPH SCOTT & KAY FRANCIS—Also "Captain Is A Lady"
ORPHEUM MAT. 1:45-EVES. 7-11
Eves. 25c—3c Tax—28c
Spencer Tracy-Hedy Lamarr-"I Take This Woman"
Hugh Herbert-Constance Moore-"LA CONGA NIGHTS"
MAPLEWOOD MAT. 1:45-15c
EVE. 7:30-28c
"ABE LINCOLN IN ILLINOIS"-Raymond Massey
"21 DAYS TOGETHER"—DINNER SET TONITE

MEDFORD
MYSTIC 1800
MEDFORD
MAT. 2-EVE. 6:45
JACK HOLT
"PASSPORT TO ALCATRAZ"
Jean Cagney-B. Downing
"GOLDEN GLOVES"

NORTH STATION
LANCASTER CRYSTAL FROSTED STEMWARE
Geo. Raft-Joan Bennett-"HOUSE ACROSS BAY"
MANHATTAN HEARTBEAT—INFORMATION PLEASE

QUINCY
STRAND QUINCY
Greer Garson-L. Olivier "PRIDE & PREJUDICE"
Lana Turner-Joan Shelton "WE WHO ARE YOUNG"
B. DeMarliand-J. Lynn "MY LOVE CAME BACK"
"PIER THIRTEEN"
Thurs.: "Great McGinty"

REVERE
BOULEVARD-REVERE
EVE. 6:30 AT BOTH THEATRES
MICKEY ROONEY-JUDY GARLAND
"Andy Hardy Meets a Debutante"
"Captain Is a Lady"-Charles Coburn

SAUGUS
DRIVE-IN THEATRE SAUGUS ROUTE 1
Lucille Ball-Allan Lane
"SANTA FE TRAIL"
Lloyd Nolan-Lola Lane
"G-MEN OF CHICAGO"
Cont. 8 to Midnite Rain or Shine
Copyright, 1939, Drive-In Theatres Corp

SOMERVILLE
DAVIS SQ. SOM. 2290-Mat. 2 Eve 7:15
CRYSTALWARE TO LADIES
Bing Crosby-Gloria Jean-"IF I HAD MY WAY"
Randolph Scott-Preston Foster-"20,000 Men a Year"
TEELE SQ. SOMERVILLE BROADWAY
John "THREE FACES WEST" Sigrid Gurie
Wayne
John Litel-Rochelle Hudson-Barton MacLane
In "TOWN WITHOUT SQUEAL"

SOUTH BOSTON
STRAND BROADWAY SOM. 2290
MICKEY ROONEY "Andy Hardy Meets Deb" Gambling on High Seas" After School Show at 4
Bette Davis-Chas. Boyer "All This & Heaven Too" War. Baxter-"Earthbound"
Ladies' Dinnerware Free

SOUTH END
NATIONAL Nan. 2840. Cont. 12:30 11
BUCKY STRIKES
Wm. Holden-Martha Scott-"OUR TOWN"
Preston Foster-"MISSING EVIDENCE"

WATERTOWN
WATERTOWN SQ. BIRD. 0040
Effie Drew-Rob't Paige-"WOMEN WITHOUT NAMES"
Tom Brown-"MA, HE'S MAKING EYES AT ME"

WEYMOUTH
DRIVE-IN THEATRE WEYMOUTH ROUTE 3A
Margo and Walter Abel "MIRACLE ON MAIN ST."
Joe Penner-June Travis "MR DOODLE KICKS OFF"
Cont. 8 to Midnite Rain or Shine
Copyright, 1939, Drive-In Theatres Corp

WINTHROP—DEDHAM
WINTHROP STATE COMMUNITY
Mickey Rooney-L. Stone "Andy Hardy Meets Deb" "Manhattan Heartbeat"
Carole Lynde-J. Hubbard "TURNABOUT" "BEYOND TOMORROW"

READ FOR PROFIT—USE FOR RESULTS
RECORD-AMERICAN WANT ADS.

EVENING AMERICAN, WEDNESDAY, SEPT. 18, 1940

The Woman Who Lived in Hitler's House

Caught in Nazi Trap

Not many months ago, Pauline Kohler was a servant in Hitler's house at Berchtesgaden. Daily, in the Boston Evening American, she reveals her experiences.

In 1935, Pauline Kohler's parents and her young husband were seized by the Gestapo. Grief-stricken, she spoke angrily and unwisely. As a consequence, she went to the much-feared Dachau concentration camp.

Pauline Kohler

Spared by her beauty and good luck, she was soon released and given employment by a Nazi official and his wife. When the latter's suspicions were aroused by the attentions showered on the new maid, the official dismissed her.

Soon came the opportunity to serve in Hitler's household. Following a rigid examination by Gestapo Chief Himmler, Fraulein Kohler qualified and was quietly transported to the mountain fortress.

Life there proved to be a fantastic mixture of piratical luxury, discipline, astrology, ultra-modern mechanical efficiency, perverse cruelty and constant precautions against assassination and poisoning.

Though a sick man, a former cancer sufferer, the Dictator rules with an iron hand. About women his ideas are particularly autocratic. He tolerates no ugliness, even among servants.

The story is published, without opportunity for confirmation, for what the author purports it to be.

Now Continue:

HITLER has all the average man's horror of the dentist, and he is unfortunately quite often in that individual's hands. His dentist is the Berlin expert Hartenstein. He has great difficulty with the august patient, who screams with pain like any little boy when an extraction hurts a little. Yet Hitler will have no gas. He is terrified of anaesthetics. Only for a very serious operation would he permit it.

It is little known that the Fuehrer has eight false teeth and has a number of gold fillings.

There are three Hitler doubles. No one but the Gestapo, which, with amazing efficiency, found them, knows their names.

At close quarters, it is quite simple to differentiate between them, but when they are dressed in Hitler clothes and touched up by the make-up experts it is impossible to tell them from the Fuehrer at twenty yards' distance. Only one of these men, however, has a voice like Hitler.

One of the doubles is always at Berchtesgaden, another at Munich and the third in Berlin, ready to proceed to any part of Germany or Austria at a moment's notice.

The chief task of the doubles is to stand-in for the Fuehrer for street processions, military reviews or similar occasions on which speech is unnecessary, but also in which the danger of assassination is ever present.

Not always is the same double stationed at Berchtesgaden. The three take it in turns to stand by there, for there is rarely need for them in the Fuehrer's retreat, and it is considered a very cushy spell of duty. They are known by various nicknames at the Berghof, usually "One," "Two" and "Three." Also "Little Willi," "Old Bismarck," and "Putzi."

They live in the S.S. quarters and have no rank or authority. Nearly everyone treats them with a kind of amused contempt. Only one of them, Putzi, has ever been attacked in mistake for his master.

AN AMUSING ERROR

He was shot in the shoulder at a review of Brown-shirts in the Maximilian-strasse at Munich. The bullet was fired from the direction of the National Theatre from a gun fitted with a silencer, and no one but Himmler and Goering, who were in the car with Putzi as it crawled past the ranks of Storm Troopers, ever knew that an attempt had been made on the life of "the Fuehrer." Putzi was not badly hurt and he went through the ceremony without flinching. The gunman was never caught. The story was never revealed to the world.

Once a mistake was made in sending a double to Frankfort when Hitler himself was visiting his Gauleiter for Bavaria. This was due to a mistake by the Gestapo men at Berchtesgaden, but it was also due to the fact that Hitler had made a sudden change of plans and no one had realized that the double was scheduled to visit Frankfort.

The embarrassing result was that early editions of newspapers in Frankfort and Munich carried stories that the Fuehrer had made public appearances at both places at the same time. All possible editions of the papers were recalled, but hundreds must have reached the public before the Gestapo realized what had happened. Three high Gestapo officials were severely punished for this bad piece of blundering. One of them was dismissed from the service.

I liked Little Willi best of all the doubles. He had a real sense of humor and he used to fraternize with us servants, often playing cards with us in our recreation room. He was also a marvelous table-tennis player and could beat everyone in the house at this game, which is very popular at Berchtesgaden. I often tried to persuade him to tell me his real name, where he came from, and how he was picked up by the Gestapo. But the subject was 'verboten' and the surveillance of the secret police so efficient and dreaded that I could never draw him out.

I was rather sorry for Little Willi—in fact, for all the doubles, because they are cut off from the world. They will never see their friends or relatives again. They know it. Willi was also very much in love with Emma Klatz, one of the maids. She loved him too. But, of course, they knew that they could never marry or escape.

WEARS PAJAMAS

Four maids take it in turns of a week at a time to look after the Fuehrer's bedroom. While they are in the room they are always under the watchful eyes of Franz, the valet.

The room is very plainly furnished with a large iron-framed bed, a small side-table, a larger table by the big window, an easy chair and a desk over which a small bookshelf runs. A small dressing room adjoins.

The bed is covered with a great brown quilt embroidered with a huge swastika. The Fuehrer, by the way, wears surprisingly (for him) luxurious pajamas. They are brown satin with darker brown cuffs and lapels. A swastika in black on a red background is embroidered on the pocket.

He has a heavy silk dressing-gown in similar colors.

A small writing-pad and a pencil always lie on the little table at the bedside. Usually, the used sheets were torn off by the Fuehrer or by Franz every morning, but one day when I was tidying up the room I saw a crumpled sheet lying beside the waste-paper basket as though it had been aimed at the basket but had fallen on the floor unnoticed.

I quickly picked it up while Franz was not looking and put it in my pocket. I was curious to see what Hitler scribbled during his sleepless nights.

I did not look at it again until I was in my room. It seemed like a rough map of the district. Names of people were scribbled all over it. And there were a lot of meaningless scrawls such as one makes unconsciously while concentrating. I could make nothing of it, but I put it away in a drawer as a memento.

I have already mentioned the rules drawn up for servants. Guests also have to study a set of rules which they find on their dressing tables. I still have a copy of these rules which I smuggled out when I left. They are:

INSTRUCTIONS TO VISITORS

1—Smoking is forbidden except in this bedroom.

2—The guest must not talk to servants or carry any parcel or message from the premises for any servant.

3—At all times the Fuehrer must be addressed and spoken of as such and never as "Herr Hitler" or other title.

4—Women guests are forbidden to use excessive cosmetics and must on no account use coloring material on their fingernails.

5—Guests must prevent themselves for meals within two minutes of the announcing bell. No one may sit at table or leave the table until the Fuehrer has sat or left.

6—No one may remain seated in a room when the Fuehrer enters.

7—Guests must retire to their rooms at 11 p. m. unless expressly asked to remain by the Fuehrer.

8—Guests must remain in this wing of the house and must on no account enter the domestic quarters, the offices or the quarters of the SS officers, or the political police bureau.

9—On leaving Berchtesgaden, guests are absolutely forbidden to discuss their visit with strangers or to mention any remark made to them by the Fuehrer. The conveying of information about the Fuehrer's private life in this way will be visited by the severest penalties.

TRAPPED.

Two days later it happened that I had to go before the Gestapo for my monthly report. This is made out for every servant by Otto Schlieben rather in the manner of a school report. Each servant gets marks for efficiency, neatness, discretion, and bad marks for mistakes, breakages, complaints, etc.

On this particular occasion I had quite a clear conscience and I was quite undisturbed when I stood before the desk of the Gestapo officer-in-charge, one Fritz Glass.

He went through each item on the report in the usual way and said pleasantly: 'An excellent report, Fraulein.'

I smiled and thanked him. Then he said in the same pleasant tone: "Have you nothing on your conscience, my dear? Nothing that the good Schlieben has overlooked?'

I was startled, but I could honestly think of nothing, so I said so quite firmly. Then, sharply:

"Where is the piece of paper you took from the Fuehrer's desk on Fraulein?"

My heart leapt. I blushed madly. I stammered. I knew I had been caught, but I could not imagine how. Glass informed me. It was a trap to test me. The paper had been left there deliberately. I tried to explain lamely that I thought it was a piece of waste-paper and that I had meant to burn it. But my story was a poor one and I knew it.

I was sent to my room and told to stay there until further orders, pending a decision on my punishment. I was terrified as I sat alone.

In the evening I was sent for by Schlieben to hear my fate. I was very lucky. My sentence was loss of pay for three months and confinement to the house for one. My light sentence was due to the fact that I had never previously been an offender and that my record was regarded as very good. Also I think, I was pretty popular with

THE REAL FUEHRER OR HIS "TWIN?"

Pauline Kohler Says: "There Are Three Hitler Doubles. No One but the Gestapo, Which, With Amazing Efficiency, Found Them, Knows Their Names."

Schlieben, the assistant housekeeper, Elsa, and, as a matter of fact, with most of the Gestapo men.

The Gestapo squad at Berchtesgaden was changed every three months, but I had always found them pleasant enough when I was on their side of the fence, and I had almost lost my terror of the most dreaded organization in Germany.

A NEW BOSS

One day Himmler made a new appointment. He sent one of his lieutenants, Gregor Hausmann to become a semi-permanent representative at the Berghof. Hausmann was Goering-like in girth and had a neck that burst in folds over his uniform collar. He was not, unluckily, as convivial as the Field-Marshal, however. He began a minor reign of terror among the servants. One of his first acts was to search the room of every one of us with real Gestapo thoroughness. He punished the most venial of fense with the severest penalties and before long he had everyone shaking in his shoes.

He also took over the duty of examining Schlieben's monthly reports. And what used to be little more than a formality became an occasion which every one of us dreaded days beforehand. One day when I was before him I was surprised to find him unusually pleasant. "You have a very good record here, Fraulein," he said. And he picked up my hand in his fat paw. We could do with more servants as excellent as you and as pretty.

He leered in a way which was no doubt intended to be pleasant, but which made me shudder. He had a repellent face. I sensed what was coming with despair and I resolved to defy Hausmann. I felt strong enough to report him to Schlieben or Himmler and I knew that it would go hard with him if I were believed.

Then my hopes and resolution crashed. The fat officer said smoothly: "I see though that there is one fact on your record. Conviction of theft from the Fuehrer's bedroom. That is very serious, Fraulein. You know what another slip would mean. I hope you are going to step carefully in the future. It would be a pity if we had to—to you."

I knew then that I could never oppose this man. It would have been too easy for him to frame up another serious charge against me and then no one would be able to save me. And I was determined never to see the inside of another Dachau whatever the cost.

To my surprise he dismissed me with a smile and I breathed a sigh of relief as I scuttled back to my quarters. The respite was only temporary.

Two nights later I was on duty in the kitchen when one of the phones from the bedrooms rang. Schlieben was on duty to-night and he answered the phone. He listened for a few moments and then said: "Yes Herr Hausmann."

He spoke a few words more and said "Heil" and replaced the receiver. Then he turned to me and said: "Herr Hausmann wants a glass of milk sent to his room at once."

I turned pale as I went up in the lift to Hausmann's room with the milk. My heart was pounding and a strange sinking sensation in my stomach. I hated all men. I cursed my pretty face. I wished I had been ugly. I was so determined.

I stood at the door of the room. Then I knocked. Hausmann was sitting, propped up in bed, in his pajamas. He had a pair of pince-nez perched upon his nose and was reading a book. He was not fat, but he was enormous. His head, which he turned as I entered, was like a dead pig's.

"At last," he said. "I thought I should have to ring for you. Put it down here, Fraulein." He jerked the words out with a fat paw.

HORRIBLE MONTHS

As I stooped and deposited the tray he took hold of my arm gently but firmly, and grinned. "Stay a while, Pauline. I want to talk to you. Tell me more about yourself and your life. I like you. You are an intelligent girl and I might be able to do something for you some day. Those hands deserve a better fate than domestic work."

I began to talk about my life at home and in the laundry at Karlsruhe, and as I spoke, Hausmann was nodding approvingly and emitting little grunts.

I was trembling.

"Sit down here, Pauline," he commanded, and I sat tensely on the edge of the bed. He put an arm round my waist and pulled me a little closer.

"I think I should be returning to the kitchen, sir." I ventured. "Herr Schlieben may miss me and I may be needed."

Hausmann smiled. "I don't think Herr Schlieben will worry," he replied. And then I guessed what had been spoken over the phone in the kitchen.

"Don't you like me, Pauline?" asked the man whose very presence made me want to vomit.

I smiled feebly. "Of course Herr Hausmann."

That was the beginning of the six most unpleasant months I spent at the Berghof.

Be sure to read Pauline Kohler's revealing account of Hitler's treatment of the Austrian chancellor in tomorrow's American.

THE PHANTOM

A Bullet Finds Its Mark

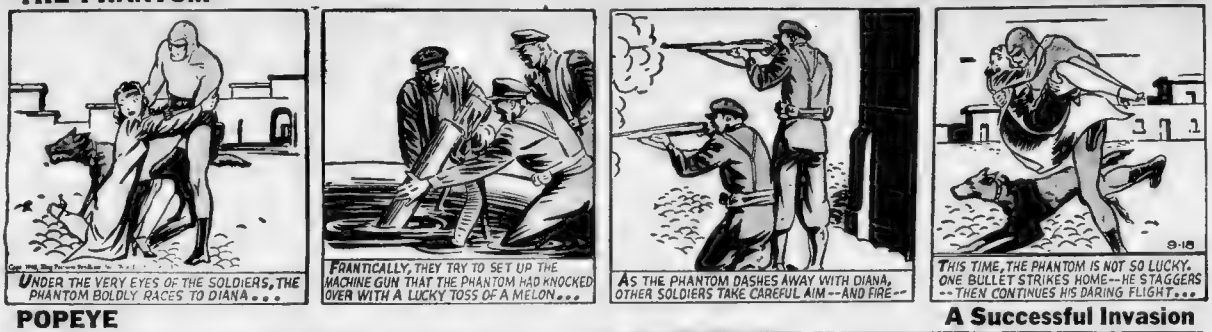
UNDER THE VERY EYES OF THE SOLDIERS, THE PHANTOM BOLDLY RACES TO DIANA...
FRANTICALLY, THEY TRY TO SET UP THE MACHINE GUN THAT THE PHANTOM HAD KNOCKED OVER WITH A LUCKY TOSS OF A MELON...
AS THE PHANTOM DASHES AWAY WITH DIANA, OTHER SOLDIERS TAKE CAREFUL AIM--AND FIRE--
9-18
THIS TIME, THE PHANTOM IS NOT SO LUCKY. ONE BULLET STRIKES HOME--HE STAGGERS --THEN CONTINUES HIS DARING FLIGHT...

POPEYE

A Successful Invasion

MY SISSY SONS COULDN'T FINISH YOU, SO I WILL
I KIN LICK 100 MEN IN A FAIR FIGHT, BUT I KIN ONLY LICK FIFTY WHICH FIGHTS WIT' BRASS KNUCKS, KNIVES AN' CLUBS
YOUR GOOSE IS COOKED, POPEYE, AND YOU'RE TOO WEAK TO DO ANYTHING ABOUT IT
IS THAT SO?
ANK
ANK
WHO SAID THAT?
I DID
DO YOU WANT TO MAKE SOMETHING OF IT?
GOOD OL' OLIVE COMES TO POPEYE'S RESCUE--SHE BAILED OUT OF A PLANE USING ONLY HER BILLOWY SKIRTS FOR A PARACHUTE

SKIPPY

—If He Can

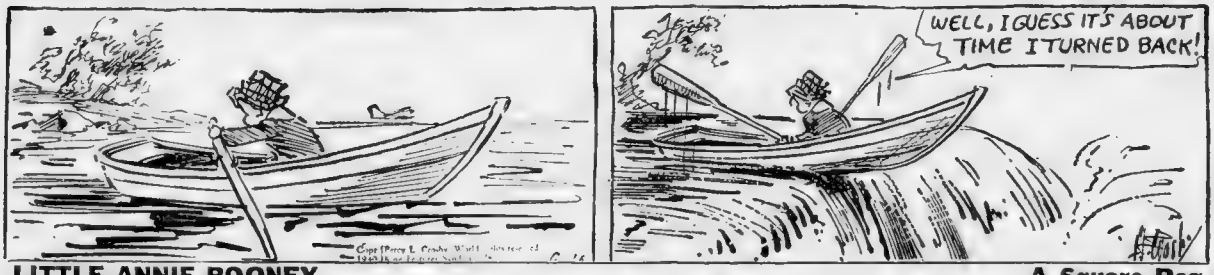

LITTLE ANNIE ROONEY

A Square Peg

LORINDA--I FEAR WE HAVE MADE A DREADFUL ERROR IN PERMITTING THAT LITTLE ANNIE ROONEY TO ENTER OUR SCHOOL!
NOW, SISTER MINERVA--YOU MUST BE CALM
WE ACCEPTED THE CHECK FOR HER EXTREMELY HIGH TUITION FEE--HER MULTIMILLIONAIRE GUARDIAN WOULD RAISE A FEARFUL FUSS IF WE BROKE OUR AGREEMENT
THE CHILD WILL DISGRACE OUR SCHOOL--HER GRAMMAR IS UNSPEAKABLE--HER--
I KNOW--BUT HER MONEY TALKS MOST ELOQUENTLY--YOU KNOW OUR SCHOOL'S FINANCIAL CONDITION--WE NEED EVERY PENNY
I MUST BE DUMBER THAN I LOOK! THE REST OF THE KIDS WILL GRADUATE BEFORE I LEARN ALL THE DIFFERENT KINDA RULES YOU GOTTA KNOW BEFORE YOU START TO STUDY ANY LESSONS AT ALL
DARRELL McCLURE

MANDRAKE THE MAGICIAN

Lothar Takes a Dare

WAIT! MAYBE HIM GOT GUN! LET ME GO!
AS MANDRAKE IS ABOUT TO CROSS THE FORBIDDEN BLACK LINE--TO FACE THE OCTOPUS--
ME GET OCTAPUSSY!
LOTHAR STRIDES BRAVELY ACROSS THE BLACK LINE
I WARNED YOU!
EEE
LOTHAR SUDDENLY WRITHES, STIFFENED BY POWERFUL ELECTRIC SHOCKS FROM THE FLOOR BEYOND THE BLACK LINE! MOCKING LAUGHTER COMES FROM THE OCTOPUS!
9-18

HENRY

Chicken Feed

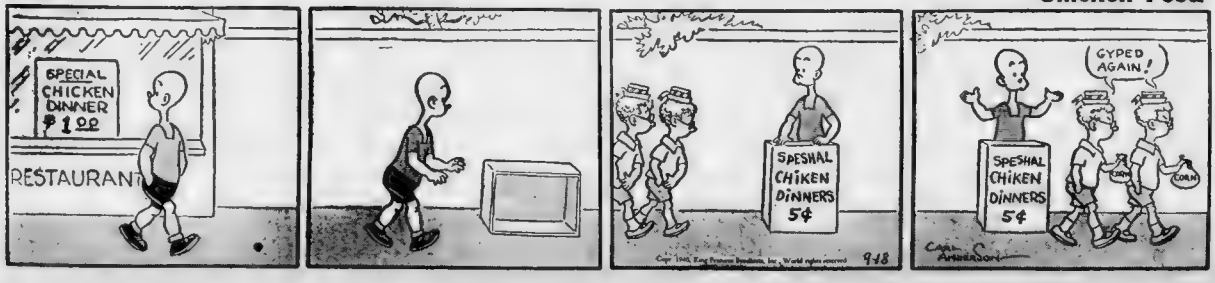

Smart Set Functions

By BETTY ALDEN

GUIDED EXACTLY by the calendar, men take off their summer hats, stowing the pajamas on closet shelves and consigning hard straws to the ash barrel . . . but they can seldom understand that there is just as drastic a change in women's hats . . .

Most of them will tell you that feminine headpieces all look a little goofy so what difference do the seasons make! . . . Nevertheless, last spring's hat is just as stale as last month's headline to us distaff siders . . .

Each fall Boston is overrun with refugees from summer resorts, wearing their spring togs and hatsily scooting from shop to shop in an effort to find new outfits . . . It's easy to pick out those who have just returned and those who have been back a few days . . .

A typical compromise product of feminine ingenuity is the wearing of no hat at all when you have only last spring's turban and the fall bonnet is still in the offing . . . Yesterday Mrs. Russell Burrage and her newly married daughter, Mrs. George Aldrich, went on a shopping spree bareheaded but wearing modish autumn tweeds . . . They were accompanied by Mrs. Burrage's other daughter, tall, blonde Mrs. Forrester A. Clark and the latter's little girl, Cornelia . . .

* * *

The Simple Way to Choose a Wardrobe

MANY FASHION MINDED ladies enjoyed the simple way of choosing their fall wardrobes by attending the fashion luncheon at the Copley Plaza yesterday and watching a parade of the latest creations of American designers . . . Anne Whipple and Leslie Blake, the two society girls among the long list of mannequins, paraded in one fetching costume after another, and were repeatedly asked to stop at tables so the spectators could get a close-up of furs, fabrics and style . . .

Among the many attending the show were Mrs. Paul Clark and her daughter, Jean, who wore striking early fall outfits . . . Jean's was a currant red suit with a tiny Peter Pan collar of black Persian, and Mrs. Clark wore an olive green wool dress with a little brown hat trimmed with wings, and a sable neckpiece . . .

Others at the luncheon were Mrs. Arthur Ingalls, Mrs. Charles Jenney, Mrs. Frederick Rice, Mrs. Dorothy Whipple Fry, Mrs. Ernst Parsons, Mrs. Alexander McCormack and Mrs. William Emerson Barrett in a modish costume combining burgundy with the new Soldier Blue . . .

* * *

While Her Dad Dodges Bombs

WHILE HER FATHER dodges bombs and carries on his official duties in England, Kathleen Kennedy, daughter of the U. S. ambassador to Great Britain, is "roughing it" on a Dude ranch in Montana . . . Accompanying her on the trip is Nancy Tenney, post deb daughter of the Rockwell Tenneys of Lexington, who are summer neighbors of the Kennedys at Hyannisport . . .

Nancy is expected back home in about a week . . . In the meantime her parents have just left for a two weeks motor trip to Canada . . .

* * *

She Sticks to American Scene

WITH EUROPEAN HISTORY being made over night, current events lecturers have to burn the midnight oil to keep in touch with the latest turn of events . . . so Mrs. Claude Gilson has wisely chosen to stick to America as the subject of the course of lectures she gives each year under the auspices of the Cambridge Y. W. C. A. . . .

Having spent the summer travelling in the West, she will familiarize her audiences with the problems of Pacific defenses, Canada's political situation, the Alaskan point of view and the issues of the presidential campaign.

BLONDE NANCY WILBUR, debutante daughter of Mr. and Mrs. Charles Wilbur of Winchester, will soon be returning from her summer home at Woodstock, Vt., to take part in the round of debutante parties which will crowd the autumn social calendar.

PLASTIC SURGERY
FACE LIFTING
NASAL DEFECTS — ALL FACIAL DEFECTS—BLEMISHES CORRECTED
A. STANLEY GIBSON, M. D.
154 Boylston St. • Hrs. 10-5 • Tel. LIB. 4162

Ruth Bement Engaged

A spring wedding is being planned by Ruth Bement and her fiance, Arthur Thorndike Roche, whose engagement is announced by the former's parents, Mr. and Mrs. Edward D. Bement of Framingham Center and Wings Neck, Pocasset.

The future bride made her debut in 1938-39, after her graduation from school, and spent the following winter studying in Germany, France and Switzerland.

Mr. Roche, son of Mrs. Ernest M. Fisher of Arlington, was a member of the class of 1934 at Virginia Military Academy.

JUNIOR LEAGUER IS BRIDE-TO-BE

Josephine Emery, daughter of Mr. and Mrs. Frederick J. Emery of Brookline, joins the ranks of brides-to-be with the announcement of her engagement to Dr. H. Patterson Harris.

The future bride, one of the Junior League's most capable workers, is also a prominent member of the Vincent Club. She attended the Winsor School and was presented at a luncheon given at the Chilton Club by Mrs. Edward B. Alford.

Dr. Harris, son of Mr. and Mrs. H. Patterson Harris of Southport, Ct., is a graduate of Yale and the Duke University School of Medicine. He is at present associated with the Worcester City Hospital.

JANE HAYDEN ENGAGED TO WED

Mr. and Mrs. Thomas Hayden of West Newton were hosts at a buffet supper this week at which they announced the engagement of their daughter, Jane Leona Hayden, to Albert Jameson Brooks, son of Mr. William G. Brooks of West Newton.

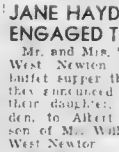
GRAY HAIR
If your hair is turning gray Tint it the Damschinsky way
Easy Quick Economical
Tint your hair at home with Damschinsky's—famous for over 50 years
All shades at any drug store 60c & 85c sizes
DAMSCHINSKY'S

Weds Again

Former Alice Post Is Bride

With her two small daughters Patricia and Eileen Fahnestock as flower girls, Mrs. Alice Post Fahnestock of Chestnut Hill, was married this week at a small family wedding to Robert J. Hare Powel of Newport, R. I.

The wedding took place at the home of the bride's parents, Mr. and Mrs. Allison Post of White Lodge, Bernardsville, N. J., Rev. Dr. Thomas Guthrie Speers, of Baltimore officiated and the bride was given in marriage by her father.

The best man was Albert J. Redway, Jr., of Suffield, Ct., father of Dora Redway who was married last Saturday to Charles Eliot Pierce of Milton.

Following a wedding trip Mr. and Mrs. Powel will live in Newport. The bride, who has been engaged in research work in Boston for the past few years, was formerly married to Harris Fahnestock of Cambridge well known aviation enthusiast.

She is a graduate of Miss Porter's School. Mr. Powel is a Harvard graduate and during the World War served overseas in the U. S. Navy.

Church Plans Charity Sale

Everything from bric a brac to children's and women's winter togs will be on sale at the charity rummage sale to be held at the Wellesley Hills Congregational Church Saturday, Sept 28th.

Mrs. Samuel P. Alison and Mrs. Elmer G. Towers head the committee, with the assistance of Mrs. Stuart R. Hayman who is in charge of the women's department, Mrs. Ernest R. Kimmock, children's; Mrs. Morton D. Dunning, men's clothing; Mrs. William H. Vogler, bric a brac; and Mrs. Leonard B. Laird, household articles . . . Mrs. Carl D. Smith is in charge of spreading the news of the sale.

Society Notes

Mrs. George C. Shattuck who passed the summer at The Shell Heap, Northeast Harbor, Me., returned to her Brookline home via New York where she spent a brief sojourn at the Waldorf Astoria.

* * *

Mr. and Mrs. F. D. Campbell and their daughter, Joan, of Belmont, among the recent visitors at the Waldorf Astoria in New York.

* * *

Mr. and Mrs. R. Henry Thornton of Boston, have been spending a few days at the Allerton House in New York City.

* * *

Mrs. Francis P. Sears and her daughter, Sally, and Miss Nancy Cochrane, all of the North Shore have been spending a few days at the Ritz-Carlton in New York.

* * *

Mr. and Mrs. Reginald Fitzgerald of Wolcott st., Auburndale, spent the early part of the week at the Hotel Commodore in New York before leaving to spend a week at Atlantic City.

MRS. HERBERT BRAMWELL SHAW

Open Branch Relief Office

The click of knitting needles will promise a pleasant accompaniment to the bustle and hustle of the new uptown branch of the British War Relief headquarters which has opened on Clarendon st.

Mrs. Herbert Bramwell Shaw and Mrs. John L. Bertram, in charge of the shop which will be open daily for the sale of knitted articles, yarn, etc., and completed garments to be sent "Over There," announced this week.

Mrs. Shaw and Mrs. Bertram already have a large staff of volunteer workers, among them Mrs. Sullivan A. Sargent, Jr., Mrs. Leslie Scott, Mrs. J. Lanzer Weil, Mrs. Arnold Hemenway, Mrs. Arthur L. Richmond, Mrs. Francis C. Davis, Eleanor and Gertrude Shaw, Mrs. George Lane Parker, Jr., Mrs. John Colburn, Mrs. Neal Morss, Mrs. William E. Long, Catherine Pentecost and Mrs. William Payne 3d.

New *Under-arm* Cream Deodorant *safely* Stops Perspiration

1. Does not rot dresses, does not irritate skin.
2. No waiting to dry. Can be used right after shaving.
3. Instantly stops perspiration for 1 to 3 days. Removes odor from perspiration.
4. A pure, white, greaseless, stainless vanishing cream.
5. Arrid has been awarded the Approval Seal of the American Institute of Laundering for being harmless to fabrics.

25 MILLION jars of Arrid have been sold. Try a jar today!

ARRID

39c • Jr. — At all stores selling toilet goods (also in 10¢ and 59¢ jars)

URGENT MESSAGE!!
to you women who suffer functional
FEMALE WEAKNESS

Few women today are free from some sign of functional trouble. Maybe you've tortured YOURSELF getting restless, moody, nervous, depressed left a great deal too much "head" of this!

Then take Lydia E. Pinkham's Vegetable Compound to help quiet hysterical nerves, relieve monthly pain (cramps, backache) and weak, dizzy spells due to functional disorders.

For over 60 years Pinkham's Compound has helped hundreds of thousands of weak, rundown, nervous "ailing" women to go smiling thru "difficult days." Why not take this wonderful "woman's friend" to help relieve YOUR distress and help build up resistance against those sick, crabby, nervous spells.

It's also in tablet form (similar formula). WORTH TRYING!

Cooking

Bean Dishes With Novelty

By MARTHA LEE

SERVING baked beans for Saturday dinner is an old New England custom and their substantial quality and appealing flavor make them a particular favorite of hungry men and school children in cool weather. But don't limit them to Saturday night service alone — they are perfect as a filling luncheon or supper dish and grand for fall outings and all kinds of impromptu get-togethers.

Because of the variety of oven baked beans afford, you can relate them in your menus often. The different kinds fall into four general classes, each of which has its followers who claim it is the favorite. These are: old fashioned Boston style baked beans made rich with dark molasses and pork chunks of tender bacon; pork and tomato sauce with the pioneer baked beans dressed with tomato sauce and generous pieces of bacon on top; and red kidney beans simmered with pork and sweet spice peppers as the Westerners like them.

Then you can vary the four different kinds of oven baked beans in your own way as well. The suggestions given here will, no doubt, start you thinking of many dishes that your family will enjoy.

BAKED BEAN RAREBIT

Combine one medium (18-oz.) can oven baked beans, Boston style, with one cup shredded American cheese and one-half cup of green pepper, diced. Place in a casserole and bake in a moderate oven (350 deg. F.) 45 minutes. Makes 4 servings.

OVEN-BAKED BEANS WITH ONION RINGS

Cut one large Bermuda onion into thin slices, then separate into rings. Fry in just enough fat to prevent sticking. Move onions to one side of pan, then heat one medium (18-oz.) can oven baked beans, any style, in the other side. Pour the bean onto a platter and top with the onion rings. Makes 4 servings.

BOSTON BAKED BEANS WITH GRILLED PINEAPPLE

Place two medium (18-oz.) cans oven-baked beans, Boston style, in shallow casserole and top in attractive arrangement with three pineapple slices cut in halves. Dot with butter and bake in a moderate oven (375 deg. F.) 30 minutes. Makes 6 servings.

COMBINATION BAKED BEAN CASSEROLE

Arrange one medium (18-oz.) can oven baked beans with pork and tomato sauce and one medium (17½ oz.) can oven baked red kidney beans in alternate layers in a casserole, having two layers of each. Spread a small amount of tomato ketchup over each layer. Cut three large bacon slices in halves, notch edges to prevent curling, and arrange over top of beans. Bake in a moderate oven (375 deg. F.) 35 minutes. Makes 6 servings.

BAKED BEANS WITH DEVILED HAM

Combine one medium (18-oz.) can oven baked beans with pork and tomato sauce with one (3-oz.) can deviled ham. Heat thoroughly and serve. Makes four servings.

CHILLI CON CARNE

1 lb. round steak, ground
½ cup (1 medium) chopped onion
1 tbsp. butter
1 medium (17½ oz.) can red kidney beans
1 small (10-oz.) can cream of tomato soup
1 tsp. salt
¼ tsp. chili powder

Brown the steak and onion in butter. Add red kidney beans, tomato soup, salt and chili powder. Simmer 15 to 25 minutes, stirring occasionally. Makes six to eight servings.

Note: The chili powder may be omitted, if desired, and a dash of black pepper substituted. Or for a real Mexican chili add more chili powder.

HOME FROM CRUISE

Miss Rosemary Kelley of Dorchester and Miss Elizabeth Whooley of Roxbury, spent several days at the Hotel Commodore in New York on their return from a cruise to Havana, Cuba.

Enjoy this Fine Quality

'SALADA'

TEA

Smart Set Fashions

Here Are Fringes of Jet

DANIEL BOONE would get a start if he could see his buckskin fringes translated into gleaming jet and trimming the pioneer-broad shoulders and jacket of this wonderful dinner frock designed by Omar Kiam and paraded at a recent fashion show. The gown is of black silk jersey, with a smart elongated look to the bodice given by the jet fringes. If you'll phone or write our Fashion and Beauty Department we'll be glad to give you the name of the smart shop featuring this American Original. —ANNICE BRINK.

Birthday Horoscope

By FRANCES DRAKE

Wednesday, Sept. 18

IF TODAY IS YOUR BIRTHDAY—You are impressive in an intelligent, refined way. Capable of retaining considerable knowledge learn to protect your tremendous reserve energy and to indulge a proper amount of physical exercise to refresh you from your many mental tasks. Will thrive best in quiet, harmonious places. Intelligently directed effort will pay dividends always. Enjoy the company of worthwhile friends during free time. Busy, lively months ahead!

LUCKY NUMBER — Today's lucky number is 81.

LUCKY COLOR—Today's lucky color is Powder Blue.

Send 15 cents and large self-addressed, stamped envelope to Frances Drake, Boston American, Box 2226, Boston, for an individual horoscope, personal guide and lucky calendar for the last six months of 1940, giving the day and month you were born.

POTATO SOUP WITH ONIONS

(Tested by Good Housekeeping Institute)

Use Institute-approved measuring cups and spoons. Measure level.

INGREDIENTS

2 c. diced raw potatoes
1 qt. cold water
3 tbsp. fat
2 large onions (1½ lb.), sliced
4 tbsp. flour
6 c. bottled milk or 2 c. evaporated milk and 2 c. water
1½ tsp. salt
⅛ tsp. pepper
1 tsp. celery salt
Paprika

METHOD OF PREPARATION

Cook potatoes in water until tender; do not drain. Add fat and onions and cook until tender. Add flour and stir until well blended. Add milk gradually and cook, stirring constantly, until thickened. Add to the cooked potatoes with the salt, pepper, and celery salt. Heat. Sprinkle with paprika before serving. Serves 6. To serve 2 or 3, make ⅓ this recipe.

SERVE with tassel rolls, stewed prunes and cocoa for lunch.

You Can Be Beautiful

A New Liquid Cream Boon to Oily Skins

By ARLINE GOULD

OF ALL the complexion complexes . . . there's nothing much worse than that of the perennially shiny face. But it's a problem that's actually solved . . . for beauty science has advanced that rapidly . . . if you know what to use.

You can help discipline those glands which have a tendency to overwork madly, and flood your face with powder and grime-absorbing oils, by using a liquid cream for cleansing that adds not one iota of oil to your complexion, though it has in it oil-like, softening ingredients.

An oily skin should have softeners, which help keep away wrinkles, just as a dry skin does. But the problem exists . . . that any oil-laden dry skin cream intended for the job of nourishing and softening is actually anathema to the oily complexion.

Therefore . . . the highly unusual angle on this liquid creamy cleansing lotion is that it may also be used as a softening night treatment for oily skin!

It's as soft as rainwater, a creamy ivory, and scented with spring violets. You'll love using it, and since it is a "high speed" cleanser, you can get the benefit of its deep-pore cleansing and disciplinary action on oil glands by using it several times a day. And it isn't at all expensive!

If you'd like to learn all about this unusual oily skin cleanser, which may also be used as a line-softening night treatment for the skin which cannot stand an oily cream, phone Arline Gould, LIBerty 4000, week-days except Saturday, or write, care of the Boston American, inclosing a stamped, self-addressed envelope.

Love And Marriage

One Night Off, Her Problem

DEAR MISS FAIRFAX:

The young man with whom I've been going "steady" for almost a year now has been an acquaintance of mine for nearly ten years. He tells me that he thinks a great deal of me as a friend, but that he's in love with an ex-girl of his, who is now married and living in another city.

He gets off only one night a week, and I let him say where we'll go, as he doesn't care to dance. His sister tells me not to let him make all the decisions, and that I should have something to say about our plans. But if I do, I'm afraid I'll spoil his one evening off.

Can you suggest some place we can go, as I'm tired of movies? How can I get him to change his feelings toward me?

MARGE.

As the young man has only one night a week off, I think you've been very considerate in letting him decide what to do. It shows you are unselfish, and that's a most desirable quality. If you're tired of movies, why not go to a play, concerts, travel talk with pictures. One of my correspondents, whose boy friend doesn't have a car, writes me they enjoy taking long bus rides.

The young man must like you, or he wouldn't spend his one free night a week with you.

She Dislikes Parties

DEAR MISS FAIRFAX:

I'm soon to be married to a young man I've been going with for almost a year. But here's one fault I have to find with him. He never wants to go to parties. We've had several invitations, but he always gets out of them in some way. Now we're asked to a very "swank" dinner party, and his reason for declining is that he has to work at the office.

He is a business man, but I am sure if he really wanted to go he could find time to enjoy pleasures of this sort, and it's impossible for me to go alone. How can I persuade him to go out and be sociable? GIRL FRIEND.

A business man should make social contacts if he wants to be really successful. Why not bring out this point when you talk to your fiance? Probably he's a bit shy, as some engaged men are at first. I believe you can talk it over and persuade him to go out with you.

PUTNAMS ON TRIP

Judge and Mrs. F. Delano Putnam of Boston have been spending a few days at the Hotel Biltmore in New York.

"BOSTON AFTER DARK," by George Holland, is a regular feature of the Boston Evening American.

REAL TREAT!

MY-T-FINE CHOCOLATE PUDDING DESSERT

CHOCOLATE MARSHMALLOW Ice Cream

it's HOOD'S September Special

Get Some Today from Your Nabor HOOD Dealer

LISTEN, WORLD!

By Elsie Robinson

DESPITE their great service, machines have done some evil things to human beings, the evil being to rob them of their own sense of importance.

Over 40? If so, you'll be remembering some friendly quarter in the city where each person counted for something. Something definite. There was old Jim, the cobbler, who made and mended shoes for everyone in town. And Mr. E. T. Smith, who ran the drug store—and dished the dirt. Or Big, fat, laughing Max who kept the grocery store.

And tiny sharp-nosed Miss Minton, who had the millinery shop next the postoffice. Not to mention every farmer and his wife who hitched their horse 'n' buckboard to the rail on Saturday afternoons. Or the loafers 'round the livery stable.

Each one of those old neighbors was important and significant in his or her own way. Usually they had one-man jobs. They did some particular thing and they took pride in doing it well. They had a special way about them . . . they gave their own unique tang to life.

There was more excitement in following their tangled affairs than there is today in watching the most hectic film in Hollywood. For you took a personal interest in their affairs, you reflected their pearls and triumphs their sense of importance.

You, too, were going to do something some day. Something special and different. Your blood ran quicker when you dreamed of those days. It would be you—you alone—against the world! You'd be Captain Kidd and Abraham Lincoln, Kit Carson and Tomasso Joaquin Murietta all in one—or at least one of their sweethearts.

Talk about thrills! Why, you had more thrills talking to some old sea captain or actress than these modern youngsters get in doing a year-round of night clubs.

And then?

Well, then you grew up and became part of a Machine Age. Became a cog instead of a prospective creator. Chances are you made money. Earned more in a week, perhaps, than your dad did in a month. Gone more places and done more things than all the old home town folk put together. Yet you'd swap most of it for one day of the old, quick, colorful life, wouldn't you, one day of feeling special and important.

Yes, life seems more complex now. There's more noise. More glitter, more big time talk. But it doesn't stick to your ribs. When you've gone home and are loafing around in an old faded bathrobe, there's no kick left. And you feel as lonely and insignificant as the last coyote. Who cares a darn about you anyway? Nobody—but you. You don't matter.

BUT YOU'RE WRONG! YOU DO MATTER! YOU ARE IMPORTANT! YOU ARE SPECIALLY AND PERSONALLY IMPORTANT—JUST AS THOSE HOME TOWN FOLK WERE WHEN YOU WERE A KID.

And in spite of the Machine Age and the Machine Age has forced you into, you can regain that importance—if you will. It won't come naturally, as it did for your father and mother. But it can come, if you'll work for it. And it must come, if you wish to get anything out of life, or mean anything to yourself.

For nothing in life means anything unless you mean something to yourself, unless you feel your own vital importance in the scheme of things.

SO WHAT can you do about it? You can find some special, personal interest or job for yourself. You can do something the other folks aren't doing, even if you must work on a cut through an eight-hour day. Wood carving. Gardening.

Working in brass or copper. Building furniture or rock walls. Making your own dresses, weaving your own dinner mats. Taking a mail order course in engineering. Learning along some special line—arts, poetry, politics, philosophy. Learning folk dancing. Even taking up chafing-dish or casserole cooking.

Any one of these things will set you free from the rut you're in, restore your individuality, revive the eager you used to feel, make you important again.

Martin Pattern

Pattern 9445 may be ordered only in women's sizes 34, 36, 38, 40, 42, 44, 46 and 48. Size 36 requires 3¾ yards 39 inch fabric.

To get this pattern send 15c to Boston Evening American, Pattern Department, 232 West 18th st., New York, N. Y. 10c additional will bring you our newest Pattern Book.

Crossword Solution

Puzzle on Page 32

C	O	N	S		A	N	D		E	D	E	N		
U	N	I	T		M	O	A		N	E	V	E		
R	E	C	O	V	E	R	Y		A	V	I	S		
E	S	E	R	I	N		T	A	M	I	L	S		
			M	A	T	R	I	C	E	S				
L	A	D	Y			O	V	E	L	E	T	S		
O	R	E		T	R	U	E	P		R	O	T		
T	E	N	U	R	E	S		E	S	P	Y			
			A	N	A	L	E	C	T	A				
F	A	T	I	M	A		R	I	S	E	R	S		
A	B	U	T		P	L	A	N	T	A	I	N		
C	E	R	E		S	A	T		E	S	N	E		
S	L	E	D		E	Y	E		S	E	D	E		

AMERICA'S NO. 1 COFFEE AT THE

LOWEST PRICE IN HISTORY!

Now you can buy EIGHT O'CLOCK—America's largest selling coffee—at the lowest figure in its history! Here's a luxury for you—today!

EIGHT O'CLOCK

2 1 LB. BAGS 25c

AT ALL A&P FOOD STORES and SUPER MARKETS

Manners

Fall Wedding Problem

DEAR MRS. BEECHMAN:

I am to be married in October in the afternoon. I would like to wear a white wedding dress and bridal veil, but my fiance does not want to wear a tuxedo. Would it be proper for the men in the wedding party to wear dark business suits instead? There will be only a best man and a maid of honor.

H. A.

Your fiance is quite right, for a tuxedo suit is completely incorrect for day-time wear. A tuxedo (dinner jacket) is informal evening attire.

You must face the fact that you are planning to wear formal bridal attire, and that your bridegroom and his attendant will, if they wear business suits, wear most informal attire. To be consistent with the formality of your attire, they should, of course, wear formal day clothes (cutaway coat, dark striped trousers). If the men can't plan to wear this formal attire, you should plan your wedding as much as possible toward informality.

Political Advertisement

THE WOMAN VOTER SPEAKS

TOMORROW

WBZ - WBZA

12:10 - P. M.

Also Saturday and every Tuesday, Thursday and Saturday until Election.

Tune in HEAR how Massachusetts women in all walks of life view National Politics.

Massachusetts Republican State Committee
Edward D. Sousa
82 Wachusett Ave., Lawrence

People recognize and welcome the charm in the taste of ice-cold Coca-Cola. Pure, wholesome, delicious,—Coca-Cola is made with the skill that comes from a lifetime of practice. It has the goodness of quality

BOTTLED UNDER AUTHORITY OF THE COCA-COLA CO. BY

COCA-COLA BOTTLING COMPANY

BOSTON MASSACHUSETTS

1470 1410 1230 1120 990 920 830 590

RADIO LOG

WMEX WAAB WNAC WCOP WBZ WORL WHDH WEEI

*Programs set in Italic Type may be heard by frequency modulation over Station WIXOJ at Paxton, Mass., operating on 43,000 Kilocycles.

3:30 P. M.
WEEI—News
WBZ—Other Wife
WNAC—Young Family
WCOP—Your Songs
WIXOJ—Hits-Encores
WHDH—Air Express

3:45 P. M.
WEEI—Friend in Deed
WBZ—Just Plain Bill
WNAC—Vic and Sade
WCOP—Crazy Rhythm
WMEX—Console Capers

4:00 P. M.
WEEI—Lecture Hall
WBZ—Club Matinee
WNAC—Backstage
WMEX—Melody Mirror
WHDH—Marine Talk
WCOP—Tea Dance

4:15 P. M.
WEEI—Army Program
WNAC—Stella Dallas
WCOP—Frolic Makers

4:30 P. M.
WNAC—Lorenzo Jones
WEEI—Rhythm Rendezvous
WMOX—Consolairs
WCOP—Swing Street
WIXOJ—Troubadours

4:45 P. M.
WEEI—Around the Hub
WNAC—Widder Brown
WHDH—Comic Page Club "Funnies" with Uncle Newt
WCOP—Vocal Varieties
WIXOJ—Word Drama

5:00 P. M.
WEEI—Kathleen Norris
WBZ—Homeward
WNAC—Girl Alone
WAAB—Sport Matinee
WMEX—Melody Mirror
WHDH—University Extension
WCOP—Dance Avenue
WIXOJ—Hollywood

5:15 P. M.
WEEI—Record Time
WBZ—Child Stories
WNAC—Beautiful Life
WHDH—Console and Keyboard
WCOP—Jaywalkers
WIXOJ—Hawaiian

5:30 P. M.
WBZ—Irene Wicker
WEEI—Summer Sport
WNAC—Jack Armstrong
WHDH—Dialogue
WCOP—Melody Road
WORL—Romance Road
WIXOJ—Jack Coffey Orchestra

5:45 P. M.
WEEI—Scattergood
WBZ—Adventure
WNAC—The O'Neills
WAAB—Sport, by Frank Ryan
WMEX—3-Star News
WCOP—News

6:00 P. M.
WEEI—News
WNAC—News
WBZ—Dinner Dance
WAAB—Dinner Concert
WHDH—News
WMEX—Radio Review
WORL—Talk
WCOP—Scores

6:15 P. M.
WEEI—Hedda Hopper
WNAC—Sport Talk
WCOP—Frolic Makers
WHDH—Waltz Time
WORL—News

6:30 P. M.
WEEI—Paul Sullivan
WBZ—Fred Hoey
WNAC—Rendezvous
WAAB—News
WHDH—Elliott Roosevelt, Talk
WCOP—Frolic Makers
WMEX—Mrs. John P. Connolly, Talk
WIXOJ—Rhumba

6:45 P. M.
WEEI—World Today
WBZ—Lowell Thomas
WAAB—Memory Lane
WMEX—Sports
WHDH—Baseball
WCOP—Billboard

7:00 P. M.
WEEI—Amos 'n' Andy
WBZ—Easy Aces
WNAC—Fred Waring
WAAB—Fulton Lewis
WMEX—Pullo Orch.
WORL—930-Club
WHDH—Lou Gordon Orchestra

7:15 P. M.
WEEI—Lanny Ross
WBZ—Mr. Keen
WNAC—Europe News
WAAB—For You
WMEX—3-Star News
WHDH—Continentals
WIXOJ—Music for You

7:30 P. M.
WEEI—Meet Mr. Mack
WBZ—Easy Does It!
WNAC—Sports Inside
WAAB—Lone Ranger
WMEX—Venetians
WHDH—Venetians
WIXOJ—Easy Does It

7:45 P. M.
WBZ—American Legion
WNAC—H. V. Kaltenborn
WMEX—Ruth Williams

8:00 P. M.
WEEI—"Question Bee"
WBZ—"Quiz Kids"
WNAC—Priscilla, Drama
WAAB—N. E. Town Meeting Forum
WMEX—Fireside Time
WHDH—Miami Grove

8:15 P. M.
WMEX—HMS Pinafore
WHDH—Rhythm Knights

8:30 P. M.
WEEI—"Dr. Christian"
WNAC—Plantation Party
WBZ—Manhattan at Midnight
WMEX—Dog Races
WHDH—Manhattan Stars

8:45 P. M.
WMEX—Swing Quartet

9:00 P. M.
WEEI—Star Theater
WBZ—Musical Program
WNAC—Time to Smile
WAAB—Gabriel Heatter
WMEX—Classic Album
WHDH—News
WIXOJ—Herbert Hoover

9:15 P. M.
WBZ—Masteringers
WAAB—FM Demonstration

9:30 P. M.
WBZ—Songs of Your Life
WEEI—Public Affairs
WNAC—"Dist. Atty."

9:45 P. M.
WEEI—Music Moment
WAAB—Mickey Alpert Orchestra

10:00 P. M.
WEEI—Glenn Miller
WBZ—Frontline Headlines
WNAC—Kay Kyser Or.
WAAB—Gram Swing
WMEX—3-Star News

10:15 P. M.
WEEI—Public Affairs
WBZ—Tropical Moods
WAAB—News
WMEX—Dance Parade
WIXOJ—Ink Spots

10:30 P. M.
WBZ—Time and Tempo
WAAB—Melody Pageant
WMEX—Chandler Or.

10:45 P. M.
WEEI—News
WMEX—Al Sacks Or.

11:00 P. M.
WEEI—Bob Trout
WBZ—Musicale
WNAC—News
WAAB—Phil Levant Orchestra
WMEX—Dog Race

11:15 P. M.
WEEI—News
WBZ—Music You Want
WNAC—Weather
WMEX—Vincent Or.
WAAB—Bob Howard Orchestra

11:30 P. M.
WNAC—Ray Heatherton Orchestra
WEEI—Midnight Swing
WAAB—Duke Daley Orchestra
WMEX—Day's End
WBZ—Weather, Music

11:45 P. M.
WMEX—3-Star News

12 MIDNIGHT
WBZ—News
WEEI—Guy Lombardo
WNAC—News
WAAB—News

TODAY'S CROSSWORD PUZZLE

(Copyright by King Features Synd., Inc.)

Average time of solution: 30 minutes.

ACROSS
1—soles
5—conjunction
8—paradise
12—single thing
13—extinct New Zealand bird
14—glacial snow
15—convalescence
17—feminine name
18—alkaloid used to contract pupil of the eye
19—enterprising Hindus
21—molds for casting
23—well-bred woman
26—dishes of eggs
29—mortar compound
30—more faithful
32—decay
33—periods of service
35—catch sight of
36—collections of literary fragments
39—wife of Bluebeard
41—pieces between treads of a stair
45—border on
46—kind of banana
48—cover with wax
49—perched
50—domestic slave
51—vehicle on runners
52—watch
53—to advise

DOWN
1—preserve by drying
2—mule
3—pleasant
4—tempestuous
5—a rabbit
6—characteristic of heather
7—from sunrise to sunset
8—glossy paint
9—schemers
10—wrong
11—headland
16—by way of
20—the genus maple
22—size up
23—destiny
24—land measure
25—tender unfit for drinking
27—apex
28—filthy place
30—running car
31—backslide
34—joined
35—church festival
37—open box
38—white metal
39—decorated letterings
40—son of Adam
42—comfort
43—skin of fruit
44—dark
47—deposit

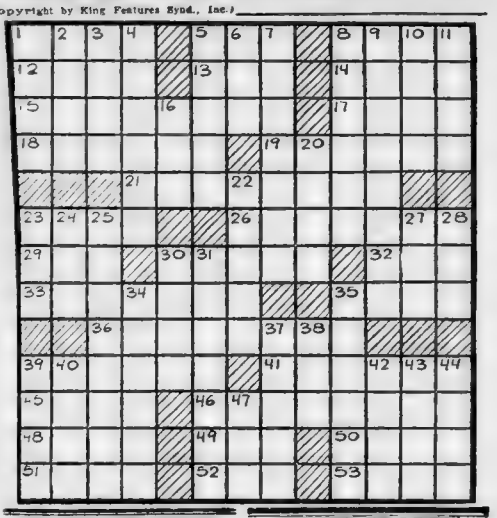

Solution on Page 31

MONEY TO LOAN

If You Have ANY MONEY PROBLEMS Call on Me. D. B. Gray Manager

LOANS
- To Husband and Wife
- On Your Own Signature
- On Automobiles or on any other plan that will solve your financial problems.

BEACON LOAN COMPANY
80 FEDERAL STREET
Boston 7612

MONEY TO LOAN MONEY TO LOAN

MONEY IN 1 DAY!
$25 to $300
MARRIED or SINGLE PEOPLE

BOSTON
Park Sq. Bldg.
Room 1003 HANcock 4311
31 St. James Ave.
License 200
332 Washington St. Room 401
CAMbridge 0870 License 216
10 Post Office Sq. Room 826
Lafayette 3713 License 156
CAMBRIDGE 631 Mass. Ave.
Central Sq. TROwbridge 7700 Room 308
License 13
MALDEN 6 Pleasant St.
Tuesday Evenings 6:30 to 8:30 License 15
OTHER OFFICES LOCATED IN Lynn
WALTHAM—QUINCY—HYDE PARK—PUBLISHED

On Your Name Only — Special plan for regularly employed salaried people.

Loans to Married People — keeping house, on signature of husband and wife only.

Public Loan CORPORATION
A NATIONAL SERVICE INSTITUTION
1 to 20 MONTHS TO REPAY

MONEY TO LOAN MONEY TO LOAN

PERSONAL LOANS On Your Own Signatures

- NO wage assignments
- NO stocks or bonds
- NO endorsers
- NO deductions
- NO embarrassment
- Friends, relatives and employers NOT informed
- All we need is the ability to make payments as shown in table.
- Phone or come in.

Personal FINANCE COMPANY

ACTUAL CASH LOAN YOU RECEIVE	TOTAL MONTHLY PAYMENT
$90	$6.05
130	8.74
170	11.40
220	14.65
270	17.75

Repayments cover everything . . . both principal and charges. 8% per 20 month plan. Other plans in proportion.

4 CONVENIENT OFFICES
Downtown, 72 SUMMER St., 2nd floor. License 22. HAN. 5431
Little Bldg., 90 BOYLSTON St., 2nd floor. License 57. HUB. 1725
Dorchester, 561 DUDLEY St., 2nd floor. License 66. COL. 8578
Roslindale, 42 POTTER ST., 2nd floor. License 204. ARN. 6800
Loans Made and Payments Received at all Offices
Which Office is Nearest?
BROOKLINE CHELSEA EVERETT CAMBRIDGE MALDEN LYNN MEDFORD QUINCY NEWTON WOBURN SOMERVILLE WALTHAM
Quick Service at All Offices Phone MISS TURNER, HUB. 8592

LOANS—HUB. 4367 MONEY LOANED ON DIAMONDS
NATIONAL ACCEPTANCE CORP. 1021 PARK SQ. BLDG. License 74
Watches, Gold, Silver, Jewelry or even paid Liberal Loans Made on Diamonds, Jewelry or Clothing. Call, Write or Come. Mail Orders Solicited.
NOTE-AUTO-BUSINESS-FURNITURE SAGER BROS. CO., 333 Wash. St., 6th Fl.

BORROW UP TO $300
ON YOUR NAME ONLY
PHONE HUB. 5876
MISS CASSIDY
Will Welcome Your Inquiry and Give You All Details
LOCAL FINANCE CO.
Helen J. Cassidy, Manager
79 MILK ST. ROOM 815
BOSTON License 174
LOANS on watches, Diamonds, Jewelry, 1% per month. DAWSON, 45 Park Sq. Bldg.

LOANS AT REDUCED RATES
PAYMENTS CUT ON ALL LOANS OVER $100

We guarantee the payments shown in this loan and payment table to be the full amount you will pay back, when payments are made on schedule.

One price to all

These payments include charges. Household's rate of 2½% per month has long been below the lawful maximum. Now rates have been cut to 2% per month on that part of a balance over $300. No endorsers on any loan. No credit inquiries of friends or relatives.

HOUSEHOLD FINANCE CORPORATION

Cash Loan You Get	Amount You Pay Back Each Month Including All Charges			
	6 mos. loan	12 mos. loan	18 mos. loan	20 mos. loan
$ 25	$ 4.54	$ 2.44		
50	9.08	4.87		
75	13.62	7.31	$ 5.74	$ 4.81
100	18.15	9.75	7.66	6.41
125	22.69	12.18	9.56	8.00
150	27.16	14.56	11.43	9.58
200	36.13	19.33	15.15	12.65
250	45.06	24.08	18.85	15.78
300	54.02	28.87	22.65	18.89

BOSTON—THREE OFFICES
110 Tremont Street — 4th Floor, Suite 408, Studio Building. License No. 223. Phone: LIBerty 5274
89 Temple Place—Corner Washington 8th Floor, Blake Building. License No. 202. Phone: HUBbard 4142
80 Boylston Street — Cor. Tremont Street, Suite 501, Little Building. License No. 16. Phone: HUBbard 5844
BROOKLINE
At Coolidge Corner—1352 Beacon Street, 2nd Floor, Pierce Block. License No. 141. LONgwood 4371
CAMBRIDGE
678 Massachusetts Ave.—5th Fl., Central Sq. Bldg. License No. 64. TROwbridge 5322
DORCHESTER
At Upham's Corner—544 Columbia Rd., 2nd Fl., Lic. 143, GENeva 4010
MALDEN
351 Main Street—2nd Floor. License No. 6. MALden 7044
QUINCY
1372 Hancock Street—3rd Floor, Quincy Savings Bank Building. License No. 180. GRAnite 3333
WALTHAM
282 Moody Street—2nd Floor. License No. 79. WALtham 2304
LYNN
7 Willow Street—at Central Square, 3rd Fl. Lic. No. 154. LY 3-0048

Household also maintains offices in Lowell, Salem and Manchester, N. H

Loans $50 to $300
MONEY FOR EVERY NEED: PROMPT, COURTEOUS SERVICE. CALL, PHONE OR WRITE
GOODMANS FINANCE CO.
333 WASHINGTON ST. BOSTON
ROOM 736 LICENSE 93 LAF. 6300

PERSONAL LOANS NATIONAL LOAN SOCIETY
294 WASH. ST., BOSTON. License 82.

NEED MONEY? $50 OR MORE
ON YOUR OWN SIGNATURE
Also—Auto—Household—Business Loans
American Finance Corp.
226 Park Sq. Bldg. Hub. 1313. License 23

ANNOUNCEMENTS

6—Deaths

NASH—On Tuesday, Sept. 17 at her residence, 3566 sixteenth st., Northwest, Washington, D. C., Mrs. Katherine Cleveland Nash wife of the late Prof. Francis J. Nash beloved mother of Arthur Cleveland Nash. Funeral private. Interment Mt. Auburn Cemetery.

7—In Memoriam

1934-1940
DAVID C. SULLIVAN
Lovingly remembered by his wife and family.
Sept. 18th

9—Funeral Directors

J. S. WATERMAN & SONS
SINCE 1832
FUNERAL SERVICE
Local and Suburban

15—Lost and Found

LOST—White gold Elgin wrist watch downtown Boston, Sat. Rew W New 2881

29—Medical

FREE, X-RAY

Examination and consultation and trial treatment absolutely free to all who call before Sept. 22, 1940. The X-ray treatment is accomplishing wonders in chronic diseases No matter what your disease Daniel J. Wasson, M. D., 18 Boylston St., Boston, Mass. fulfills the above offer. Office Hours Tuesdays and Fridays, 10 A. M. to 4 P. M. Other Days 10 A. M. to 2 P. M. Closed Sundays and Holidays.

PROSTATE KIDNEY-BLOOD CHRONIC DISEASES

Reasonable Fee—Hours 9-8—Consultation Free
C. E. CONNER, M. D. 32 BOYLSTON ST. HAN. 5938

PROSTATE & Bladder Troubles

Especially treated. DR. REILLY, 1059 Boylston St., Boston—near Mass. Station

2—Bids and Proposals

FEDERAL WORKS AGENCY—PUBLIC BUILDINGS ADMINISTRATION—Office of the Supervising Engineer, Washington, D. C., Sept. 11, 1940.—Sealed Bids, in triplicate, will be received at this office until 10 A. M. Standard Time, Sept. 26, 1940, and then publicly opened, for furnishing the materials, and performing the work for masonry pointing, painting and miscellaneous repairs at the U. S. Post Office, Chelsea branch, Bellingham Street, Between Bluettieff and Hawthorne Streets, Boston, Mass., in strict accordance with the specifications Dated SER, August 23, 1940, and drawings of same mentioned thereon, and the general conditions, dated April 1, 1940 Specifications and other data may be had at the office of the Custodian of the Building of Public Buildings Administration, Federal Works Agency Washington, D. C. NEAL A. MELICK, Supervising Engineer,
s14 16 18

EMPLOYMENT

60—Employment for Women

SINGING LESSONS $1 EVENING DAY OR SPECIAL

CHILDREN'S CLASSES SATURDAYS.
Apply Secy Free audition by appointm't. Rm 408 30 Huntington Ave., Boston.

CHRISTMAS Card Sensation! Deal with leader. Finest $1 assortment. Wrapping, etching, Stationery boxes 5& Personals. Experience unnecessary. Request approval samples Doehle, Fitchburg 673. Mass.

Hairdressers All around operators one. Must be excellent; Under 28 Join of my Steady position. ALG 9752.

CHORUS GIRLS WANTED—Apply at once Mr Conn, Gd Howard Theatre.

61—Employment For Men

CHORAL TRAINING, THURSDAYS 8 P. M. AUDITION & VOICE LESSONS FREE. Rm. 406, 30 HUNTINGTON Ave., BOSTON.

62—Employment for Men and Women

COLUMBUS EMPLOYMENT SERVICE
305 COLUMBUS AVE First class colored boy, wants trucks, A Chef General Job Experienced accommodates. Com 4241

RENTALS

94—Unfurnished Apartments

BRIGHTON—Upper apt 12 families 6 rms h w floors, wh sink st &c complete range Fowler, incline $55 253 Western Ave. Cal 9036.

ALLSTON—5 rooms, newly redecorated, nr. church, stores, El. $45 48 Brighton Ave Alg 9416

ROSLINDALE—4 rms., 1st 18th, shower, refrig., 1Rt., Jan., $16 4347 Wash. St. Hub 7 00

102—Rooms With Board

WEYMOUTH—Rooms and meals, good home, near Fore River. 77 Evans St. Wey. 2118.

AUTOMOTIVE

200—Automobiles For Sale

PRICED TO SELL

'39 Buick Century Tr. Sedan, R&H	$645
'39 Pontiac 6 De Luxe Tudor Sedan R&H	595
'39 Oldsmobile 60 Tudor Sedan, Heater	545
'38 Oldsmobile 6 Tr Sedan, R&H	525
'38 Chevrolet De Luxe Town Sedan	395
'37 Chrysler 6 Tr. Sedan, very clean	350
'37 Dodge De Luxe Tudor Sedan	365
'37 Packard 120 Tr. Sed. R&H, new tires	345
'37 Ford Tudor Sedan	295
'36 Pontiac Tudor Sedan	245

MANY OTHERS TO CHOOSE FROM
ALL MAKES AND MODELS

MALDEN CADILLAC OLDSMOBILE
140 Ferry St. MALden 3400

NO CASH DOWN

Bal. Monthly—Open Tonight Till 9

'37 De Soto Sedan	$389
'37 Dodge Sedan	325
'38 Ford Bus. Coupe	365
'37 Graham K. S. Coupe	345
'34 Olds. Sedan	185
'36 Packard Conv. Coupe	395
'35 Ford Tudor	125
'39 Willys Sedan	389
'36 Terraplane K. S. Coupe	295
'36 Ford R. S. Coupe	295

THE HENLEY-KIMBALL CO.
1299 BOYLSTON ST.
Ken. 4010—Next to Red Sox Ball Park

TAXI OPERATORS!

Do you need extra or new equipment for the Fares Convention? See these bargains.

'37 Plymouth 7-Pass. $425
'38 Plymouth 7-Pass. 525

All in excellent condition. Low down payment—small weekly or monthly balance.

Massachusetts Motor Car Co.
989 Commonwealth Ave.
Tel. STAdium 3500 Open Eve.

DORCHESTER MOTOR EXCHANGE
1306 TREMONT ST., ROX. GAR. 8486

'35	CHEVROLET COUPE	$145
	Good price and quality.	
'35	PONTIAC 6 Cylinder	$195
	Heater, good tires.	
'36	FORD TUDOR	$145
	Unusually good buy.	
'37	PONTIAC SEDAN	$345
	Radio and heater; clean.	
'37	CHEV. TOWN SEDAN	$315
	Refin. A-1 mechanically.	

OPEN EVENINGS TILL 9

FOR SALE

124—Fountain Pens

WHILE YOU WAIT
FOUNTAIN PENS FOR SALE/REPAIRED
PERRY PEN CO.
311 Washington St. LAF 2828

126—Miscellaneous

50,000 U. S. Government flags for immediate delivery best quality, new, used. $15 per hundred up. Write or wire your wants. WEILS CURIOSITY SHOP, 20 South SECOND ST., Philadelphia Pa.

129—Furniture

Furniture at Factory Prices

Inner-Spring Mattresses $7.50
Baby Carriages, $4 Buffet Cribs, $6.00
WAREHOUSE FURNITURE CO.
840 Commonwealth Ave., Boston LON 9628

130—Refrigerators

LARGEST assortment used Refrigerators $25 up. Warehouse, 26 Church st., Cambridge. Tro. 1810

133—Sewing Machines

ALL MAKES sewing machines adjusted, cleaned, oiled by experts for only $1. GILCHRIST'S Lab 9700

139—Oil Burners

NEW OIL BURNERS Special $5 Trade Sales, 40 Washington Ave Chelsea 0052

Range Burner $5 Circulating Heaters Oil Tanks $14.95 COHEN SALES 14 Pittard St. LAF 3772

REAL ESTATE

80—Houses for Sale

SHARON 5 Rooms fine loc. $4,700. $300 Down. $25 Monthly
P. ARONSON, 138 So. Main St., Sharon

Drive a Later, Safer Automobile.

Used Car Bargains listed in the

Classified Ad Section.

AUTOMOTIVE

200—Automobiles For Sale

TAKES ONE AWAY

All you need is a steady job and good credit. No red tape.

WE MUST SELL 'EM

'40 Plymouth 2-Dr. Sedan	$[illegible]
'38 Dodge 2-Door Sedan	395
'35 Plymouth 4 Dr. Tr. Sedan	225
'36 Plymouth 4 Dr. Sedan	225
'34 Graham Sedan	50
'35 Dodge Sedan	295
'36 Dodge Sedan	320
'34 Plymouth Sedan	75
'34 Dodge Sedan	145
'37 Packard 120 Tr. Sedan	395
'38 Chrysler 2-Dr. Sedan	895
'38 De Soto Sedan	425
'36 Olds. Sedan, R. & H.	340

Many Other Choice Cars

Princeton Motors
311 to 328 BROADWAY, SOMERVILLE. SOM 8588—Always Open

THE CAR YOU WANT at the PRICE YOU LIKE

'36 FORD TUDOR	$195
Radio, heater, trunk	
'36 PONTIAC COUPE	$250
Sport model, heater	
'36 DODGE COUPE	$225
Sport model, black finish, exceptionally clean, A bus.	
'36 CHEVROLET 2-DOOR	$245
Trunk, radio, heater	
'35 CHEVROLET 4-DOOR	$185
Black finish, heater, A-1	
'36 OLDSMOBILE 6 DR.	$275
Trunk, 6 wheel sedan.	

BRODIGAN MOTORS
617 Columbia Rd., Dor. Gen 7410 Open eve

BEST BUYS IN N. E.

Easiest Terms—Why Wait—Prices Going Up

39	FORD 85 Sedan, 12,000 mile	$[illegible]
39	PLYMOUTH Tr. Sedan, 16,000 miles	695
37	NASH Lafayette, like new	495
36	PONTIAC Touring Sedan, clean	295
36	FORD 2-Door, like brand new	295
35	FORD De L. Tr. Sedan, like new	195
35	CHEVROLET Tr. Sedan, like new	175
37	PACKARD "6" Conv. Cpe. Extra clean	595

1 HOUR PLATE SERVICE!—OTHERS

EVERETT MOTORS of SOMERVILLE
816 McGRATH HWAY (NEAR FORD PLANT)
SOMerset 9343 OPEN EVENINGS

ROXBURY BUICK
590 HUNTINGTON AVE., ROX.
HIG. 6570—OPEN EVES.

'37 Olds. '6'	4-DR. TR. SED.	$395
'37 Buick '48'	4-DR. TR. SED.	395
'40 Buick '41'	4-DR. TR. SED.	795
'37 Dodge	4-DR. TOWN SED.	365

PORTER SQ. CHEVROLET

'38 FORD CABRIOLET
All the luxe equipment looks like a brand new car. Only $85 down, balance $5.50 weekly.
2055 MASS. AVE., CAMBRIDGE KIR 4300

FORD 1935 Sedan. At the price of $135
A good car to work. Why be without one when we have it? Drive it out for a few days. HAROLD L. O'NEIL, 17 Granite Ave., Dorchester. COL 4500

DODGE 1937 2-Pass. 4-Door Sedan. A real good car that would do double duty week-ends. Only $425
Come in for a chat—we're sure we can HAROLD L. O'NEILS 17 Granite Ave., Dorchester. COL 4500

DODGE 1936 4-Door Sedan. A good Low Down Payment Car. Let Harold L. O'Neil Help You. $265
HAROLD L. O'NEIL'S, 17 Granite Ave., Dorchester. COL. 4500

DODGE 1937 1½-Ton Canopy Body Truck. Low mileage. A real buy. Let us show you. $425
HAROLD L. O'NEILS 17 Granite Ave., Dor. COL. 4500

CHEV. 1936 2-Dr. Sed. 6 wheels. Quality guaranteed. A beautiful job. Finished and reconditioned in every detail. $245
Specials at HAROLD L. O'NEILS, 17 Granite Ave., Dor. Col 4500

PLYM. '38 FORD FORDOR Trunk Sedan. $475
F. E. Wadsworth, E. Milton Mil 0430

PLYM. '36 COUPE Rumble Seat. $245
Call Mr. Lewis. BUL. 0430.

CHRYSLER '35 CPE Heater, "6" Rumble Seat. $245
Call Mr. Castles. BUL. 0430.

FORD '32 STATION WAGON. Very Clean. A Buy. $445
Call Mr. Roberts. BUL. 0430.

Ford D. L. Tudor Club Coupe Luxury Liner in Special Custom Model 1934 FORD SEDANS, 1 Only $50
12-0 Mass. Ave., Cambridge Tro 9466

'34 Ford D. L. Cabriolet, $145
Call Mr. Cousins, SOMerset 6597

'36 WILLYS 4-DOOR SEDAN, new Willys DEALERS, 35 Berkeley ST HAN 7[illegible]

$99 BUYS A '33 HUDSON CUSTOM 6 W SED 454 Cambridge ST Allston ALG 0[illegible]

$38 OLDS TOUR SEDAN—very clean. Will sell for $425 or best offer ALG 9[illegible]

'39 OLDS. Convertible Coupe. R&H Just like new Mr. Atwater SOM 1515 $675

★ '35 DODGE SEDAN $135 $15 Down $12.67 Month 1249 Boylston St (At Park Sq.) Ken Bell Pack. Boston COM 5166

'38 OLDS. 2-D. R.-H. $435
963 Comm. Ave., Boston Alg 9541

1940 Pontiac Sed., $100 down $30 mo 280 Wash. St., Brighton Alg 2280

33 HUPP, 6 wh. 4-Door Sedan, R. & H $89
974 Mass. Ave., Cambridge. TRO 4768 OR 5166

THIS IS NOT A BANK—BUT YOU SAVE MONEY
BADDIAN BROS., 80 Prospect St., CAMB. KIR. 0440.

AUTOMOTIVE

200—Automobiles For Sale

BAKER'S TRUE VALUE CHALLENGE SALE

'39 Ford Coupe, No. 1449	$400
'39 Ford 60 Fordor, No. 1442	420
'39 Ford De L. Fordor, No. 1416	500
'39 Ford Fordor, No. 1387	376
'38 Ford Fordor, No. 1459	425
'38 Ford Conv. Sed., No. 1333A	475
'38 Ford Panel, No. 1381	300
'37 Ford 60 Coupe, No. 1412	225
'37 Ford 60 Tudor, No. 1405	225
'37 Ford 60 Tudor, No. 1440	225
'37 Ford 60 Tudor, No. 1400	225
'37 Ford Fordor, No. 1250B	237
'37 Ford Sta. Wagon, No. 1419	375
'39 Mercury Tn. Sed., No. 1429	675
'38 Ford Sed., De L., No. 1132	400
'38 Ford Tudor, No. 1078A	350
'38 Ford Fordor, No. 1364	400
'38 Ford Cabriolet, No. 1212	500
'38 Ford Sta. Wagon, No. 1206	450
'38 Ford De L. Fordor, No. 1260	375
'37 Ford Coupe, No. 1154	225
'37 Ford Fordor, No. 788A	265
'37 Ford Coupe, No. 1217	275
'37 Ford Tudor, No. 1298	275
'37 Ford 60 Tudor, No. 639A	175
'37 Ford Sta. Wag., No. 1240A	400
'39 Zephyr 4-Dr., No. 1143	975
'39 Mercury Tn. Sed., No. 1304	700

We guarantee sealed oil consumption. Your satisfaction buys with BAKER'S original 6 months' 50-50 mechanical guarantee.

SIX MONTH LIKE GUARANTEE ON MOST OF THESE CARS

T. C. BAKER CO.
USED CAR DEPT.
BROOKLINE VILLAGE
Open Evenings 11 BEA. 6205-6

'39 Ford Station Wagon, like new $695
'39 Mercury Sedan, Coupe, R & H 695
New car guarantee
'37 Ford Conv. Sed., a beauty 450
'37 Ford D. L. Phaeton, R & H 395
'37 Ford Conv. Coupe 495
31 OTHERS ALL PRICES SLASHED

WAYLAND MOTORS
Boston Post Rd.—Wayland
WALTHAM 2966 OPEN EVES.
Authorized Ford Mercury Zephyr Dealer

LIQUIDATING

37 PONTIAC 6 De Luxe Convertible Sedan—white sidewall tires, luxe leather upholstery 30 day guaranteed, guarantee. Please call Mr. Power, Sta 9100.

'36 FORD TUDORS	$[illegible]
'36 FORD TUDORS	$244
'35 CHEV. TUDORS	$[illegible]

389 OTHERS—30 TRUCKS, $10 to $2000
Easy Terms, OAKLEY MOTORS, Inc. 1644 Columbus Ave., Boston. Mass GAM. 1100

'34 Chev. 2-D. Sed. $115
963 Comm Ave., Boston Alg 9541

'39 Plymouth De Luxe Sedan (2 to choose). $445. 830 Commonwealth Ave. COM 9588. Open Eve. 360 others

'36 PLY. 4-DR. $265
Fully reconditioned.
MR. RICHARDS, GAR. 2900 until 9 P. M.

'36 FORD Trk. Sed. $185
963 Comm Ave., Boston Alg 9541

$79 BUYS A '34 PLYMOUTH COACH 454 Cambridge ST., Allston. ALG. 9722.

PLYMOUTH '39 De Luxe 2-Dr. Sed. Low mileage like new Terms $194 Bill $445

'34 FORD. A good buy. Harold L. O'Neil. $95
17 Granite Ave., Dor. COL 4500

'36 Plym. 4-D. Sed. $250
963 Comm Ave., Boston Alg 9541

Lifetime guarantee on used cars Cypress Motors 316 Boylston St., Brookline. Long 3737

4 DODGE 6 CR. SEDANS, $95 to $125 each 87 Boylston St., Boston. Hub. 7466.

'37 LAF. 2-D. Trk. $235
963 Comm Ave., Boston Alg 9541

CHEV. '38 SEDAN, $365
4 Door with trunk. 30 day guarantee. Don't be satisfied with less. GARAGE 1[illegible] Washington St., Brighton Alg. 0[illegible]

'35 Pont. 2-D. R.-H. $175
963 Comm Ave., Boston Alg 9541
35 FINE LESS 3 FINANCE PLANS BEHAN DOWN MONEY WINDALL 1260 Boylston St Ken 4010

201—Trucks For Sale

New 1940 Chev. ¾ Ton Pick-up
Floor models—never driven. Will trade [illegible] Special discount [illegible] Low mileage 1[illegible]

'35 CHEV. Dump Stake Truck $275
110 Bway, Somerville Som 3500

'[illegible] Panel Truck, [illegible] Body [illegible] Motor [illegible]

208—Automobiles Wanted

SPOT CASH HIGHEST PRICES FOR YOUR CAR
BRILLIANT'S, 192 Broadway, Somerville PRO 4070

CARS WANTED FOR CASH HIGHEST Prices 280 Wash St Brighton ALG 9280

MORE FOR YOUR CAR, WE PAY $50 to $100 MORE CAR 8967 **CASH**

CAN USE YOUR CAR, WE PAY CASH
BOB MOTOR EX., 1306 Tremont St. GAR. 8486

Auto Gossip

By OTTO SCOOPS

Facts and figures: Seventy-nine million motor cars have been produced [illegible] since 1900. [illegible] 1940 will [illegible] 26[illegible] [illegible] [illegible] [

AUSTEN LAKE *says:*

Bates Backs O.K., But Line Riddled

LEWISTON, Me., Sept. 18—Some football coaches have odd physiological theories about their football kids. Remember how Tuss McLaughry, the Brown coach, used to inject ferrous qualities in his "Iron men" by feeding them half pints of raw milk? (The boys would sit around in their steaming harness and sip the lacteal fluid like crib infants). And how, last year, many Eastern varsities swallowed mid-day doses of powdered gelatin and water as a muscle toner? And how Harvard mixed table-salt in its drinking water to restore saline losses from excessive perspiration?

AUSTEN LAKE

So Bates' professor of swineskinology, Wendell Mansfield, has another notion. He makes his lads flop down on the Clifton Daggett Gray gym floor for a half-hour's catnap before shooing them out to mangle each other. Wendy thinks a relaxing loaf gives them extra power with more fluid smoothness. So there they lie—37 big buffers (more than two and one-half tons of bone, whiskers, sun-tan and meat) and just oozing comfort until Mansfield pokes his florid and nearly nude nob through a door and chirps, "Up m'lads and at 'em." So, out they trot in their stocking feet, like a herd of Holsteins after milking time, shoe themselves at the gym door and go off to raise another crop of bruises and bumps.

It makes them men! The gilded legend over the gym door says it does—"Every man," it reads, "that striveth in the games exerciseth self control—St. Paul." I might correct the scriptural Saint in this idealism. Most do, but some don't. For I've seen some "strivers" fizz up in a foam of impatience and fan each other with fists and get sent to the bench to "exerciseth" control there.

The football story at Bates is the universal complaint of many another New England college this fall. "Good backfield, riddled line." It is Tufts' lament and Holy Cross' and St. Anselm's and New Hampshire's and, to a lesser extent, Brown's. Until one begins wondering whether the best graduating brains are not being concentrated in the biggest beeves.

So here is Bates with only two letter-men back from 1939 and not only ONE intact backfield, but TWO—the "Stallions" (All Seniors) and the "Colts" (All Juniors). What, no Mares and Fillies?

Backfields Work as Separate Units

THE FIRST MATCHED SET (Mansfield substitutes both units intact; they take pride in competing for yardage) is Jim O'Sullivan, qb (Most versatile athlete in college; he seems to have the knack of assimilating a sport after watching it once), Art Bellevenu, lhb (President of his class four consecutive years; run-pass-kick; strides like a skater), Harry Gorman (of the Boson musical family and a "spot" punter and Captain Mike Buccigross (son of the head of Boston's Bureau of Criminal Investigation). The second set are George Parmenter (Hingham), Lou Hervey (Taunton), Tom Flanagan (Malden) and John Malone (Beverly Farms).

Under the ministrations of Monte Moore, Bates A. D. and ex-Huntington school teacher-coach who taught boys like Myles Lane (Dartmouth) and Bill Glennon (Holy Cross) their first fundamentals, Bates has stopped serving as a collegiate guinea pig fo rthe big-time colleges like Yale, Harvard and Dartmouth. Time was when little Bates would submit to three or four such clinical assaults a season and come home with spavins, sacro-iliac, housemaid's knee, missing molars and dandruff—too fagged and battered to do more than make feeble motions during the rest of the schedule. That's all over now! For Moore has arranged his lists of game through 1946—all with playmates of equal physical and cultural standard, on the theory that no college has the right to exploit the sufferings of the young for the sake of cash guarantees and a smidgeon of newspaper publicity.

Doggone if I don't concur!

So Bates, instead of being baited by bigger burlies, will play henceforth among its cousin colleges. This year's program includes American International, New Hampshire, Tufts, Northeastern, Maine, Bowdoin and Colby. The wind, rain and snows come early to the north country and Bates, like its three Maine associates, battens down the hatches on Armistice Day, and toasts its shins beside dormitory fires (Bates permits no fraternities).

Mansfield, who has followed the usual peregrinations of a professional football tutor from school to school (Winchester High from '25 to '36, at Springfield College '37 and '38, Bates last year) drafted a tentative front line for me today in which Hal Topham, the tackle from Hyde Park, is the only real raisin in his cake.

Hyde Park Tackle Line Standout

HAL A HULKING 209 POUNDER (heaviest man in the line) has been All-State tackle for two years, a much envied honor sponsored by Maine newspapers under the auspices of the rival coaches (Adam Walsh of Colgate, Mansfield of Bates, Fred Brice of Maine and Al McCoy of Colby). He played at Huntington under Moore, has lost much of the mobility shown in town and looks older than his 20 years, but he has a physique of the Paul Bowser mat specification and with the only other line veteran, Bernard Francis (tall, red-haired and freckled) represents the undentable section.

Gene Ayer, another 200 pounder and a shy boy who spent his summer working in a library (he's a little bashful about it!), is the other tackle.

Continued on Page 37, Column 4

TIGERS SEND BRIDGES AGAINST CASTER OF A'S

BRIGGS STADIUM, Detroit, Sept. 18—Tommy Bridges and George Caster were the rival flingers as the Tigers and Athletics took the field here today in the first game of a double-header. Bridges had won 10 games and lost 8 against Caster's 5 and 17. The first-place Tigers went into the game one-half game ahead of cleveland in the mad American league pennant race as a result of the Athletics defeat of the Indians yesterday.

With the exception of the White Sox, only the Athletics have an edge on the Tigers in the season's play. Connie Mack's lads won ten games and lost eight to the Tigers up to today.

Schoolboy Rowe, who retired from yesterday's game with a sore arm, will be ready to pitch against Cleveland here Sunday, Trainer Denny Carroll said.

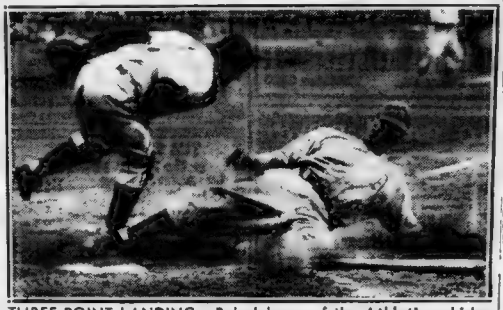

THREE-POINT LANDING—Bob Johnson of the Athletics skids across the plate in Philly, but he's tagged out by Rollie Hemsley of the Indians. Athletics won, however, to help Detroit back to American League peak in greatest flag fight in history.
International News Service Photo

FIRST INNING
(First Game)

ATHLETICS—Miles struck out. S. Chapman was safe when Higgins fumbled his grounder. Moses grounded out to York. S. Chapman on second. Wagner walked. Siebert grounded out to York. NO RUNS.

TIGERS—Bartell was safe on F. Chapman's error. McCosky singled. Gehringer walked, filling the bases. Greenberg hit his 36th home run of the season into the lower deck of left field stands, scoring behind Bartell. McCosky and Gehringer. York flied to S. Chapman. Higgins singled. Fox sacrificed. Caster to Siebert. Tebbetts tripled, scoring Higgins. Bridges struck out. FIVE RUNS.

'Uncle Lou's' Spirit Spurs Chisox Surge

CHICAGO, Sept. 18 (AP)—James J. Dykes and his Chicago White Sox are coming through for a man who died believing he had built the nucleus for a pennant-contending team—"Uncle Lou" Comiskey.

"Uncle Lou" wasJ. Louis Comiskey, who died a little more than a year ago after directing for eight years the baseball club founded by his illustrious father, Charles A. (The Old Roman) Comiskey.

Unlike his fither, who was a famous player, Lou never competer on the diamond, but he had the family love of the game plus a gambling instinct which prompted him to pay $150,000 for three players back in 1932.

One of them was a third baseman named Dykes—and from that deal can be dated the upsurge of a club which now is playing an important part in the hectic American league race and is only 4½ games out of the lead.

"We have a scrappy, interesting club now," said Lou one day late in 1937, when the White Sox finished third, "and someday soon I think the team will surprise everybody by taking the flag."

Dykes, now in his seventh year as White Sox pilot, has done a remarkable job with his material. There isn't a single expensive piece of "ivory" on his club, yet the team plays the kind of ball which fairly drips 'color."

The White Sox pennant chance may be remote with only 11 games remaining on the schedule, yet they can't be laughed off.

Not in view of a two-weeks rush which saw the club win 15 of 19 games,eight of them in a row, and pick up some seven and one-half games on the Cleveland Indians.

Last February, the Probate Court denied a request from the First National Bank, executor of the Comiskey estate, for permission to sell the club on the ground that baseball was a "hazardous business."

From Dykes on down to the bat boy, the White Sox all agree it's "hazardous" so far as a pennant is concerned.

From an attendance standpoint it hasn't been as risky this season. Right now the Sox home attendance matches the 600,000 figure hung up through the 1939 season.

Green Scrimmage To Settle Varsity

HANOVER, N. H. Sept 18 (INS)—Another hard scrimmage session was in prospect today for the Dartmouth Indians as Coach Earl Blaik panned his last two-session day and prepared to name the varsity squad.

TIGERS ON TOP

By The Associated Press

Detroit climbed back on top the jumbled American League standings yesterday

The Tigers whipped the Washington Senators 6-3 while the Cleveland Indians were falling on their noses before the last place Philadelphia Athletics 4-3. This put Detroit half a game in front instead of half a game behind.

To further complicate the situation, the New York Yankees ended a three-game losing streak by shutting out the St. Louis Browns, 9-0 and stayed 3½ games behind the Tigers. The fourth place Chicago White Sox were idle.

The American League standings:

Club	W	L	Pct.	G.B.	T.P.
Detroit	82	60	.577	—	12
Cleveland	82	61	.573	½	11
New York	79	63	.553	3½	13
Chicago	78	65	.545	4½	11

Games to play:
Detroit with Philadelphia, Sept. 18, 19, 19, Cleveland, Sept. 20, 21, 22, 27, 28, 29, Chicago, Sept. 24, 25.
Cleveland with Washington, Sept. 18, 18, 19, Detroit, Sept. 20, 21, 22, 27, 28 29, St. Louis, Sept. 24, 25.
New York with Chicago, Sept. 18, 18, 19 BOSTON, Sept. 21, 22; Washington, Sept. 24, 24, 25, 28, 29; Philadelphia, Sept. 26, 26, 27.
Chicago with New York Sept. 18, 18, 19 St. Louis Sept 20, 21, 22, 27, 28, 29, Detroit, Sept. 24, 25.

RAYNHAM PARK
ROUTE 138
NO. RAYNHAM, MASS.
GREYHOUND RACING
10 RACES NIGHTLY - ADMISSION 25c
DAILY DOUBLE WINDOW CLOSES 8:05
POST TIME 8:15 FREE PARKING

Indians 3-5

NEW YORK, Sept. 18 (INS)—The Cleveland Indians looked very good today to Jack Doyle, Broadway odds maker.

Doyle is quoting the American league favorites with odds of 3 to 5 against. He set the figures at 13 to 10 against the Tigers—and against the Yanks, 7 to 1.

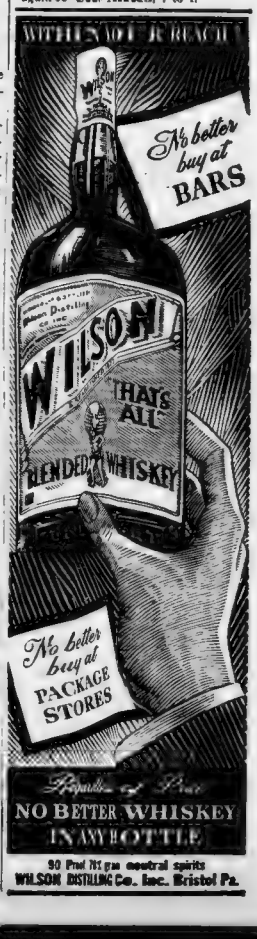
WITH IT NOT IN REACH
No better buy at BARS
WILSON
THAT'S ALL
BLENDED WHISKEY
No better buy at PACKAGE STORES
NO BETTER WHISKEY IN ANY BOTTLE
90 Proof 70% grain neutral spirits
WILSON DISTILLING Co., Inc. Bristol Pa.

As Bobcats Sharpen Claws for Pine Tree Climb

PONY BALLET—Bates' pony backfield goes into its dance. Left to right are John Malone, fullback; George Parmenter, quarter; Louis Hervey and Tom Flanagan, right halfbacks.

HAPPY WARRIOR—Laughing Mike Buccigross crashes full speed ahead from his fullback post. He captains Bates this year.

OVER THE FENCE

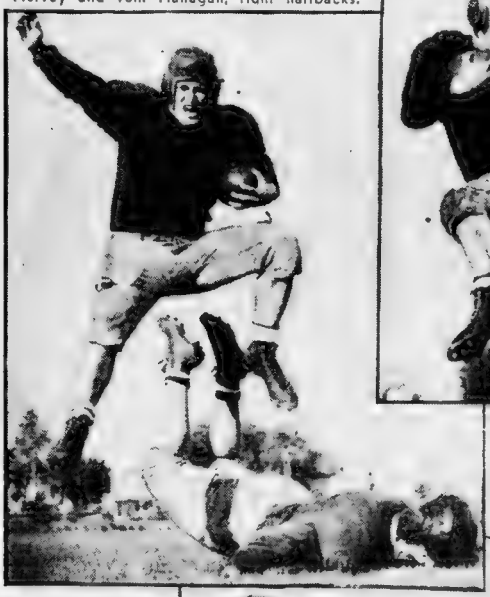

GOING UP—Fullback John Malone, who understudies Capt. Buccigross.

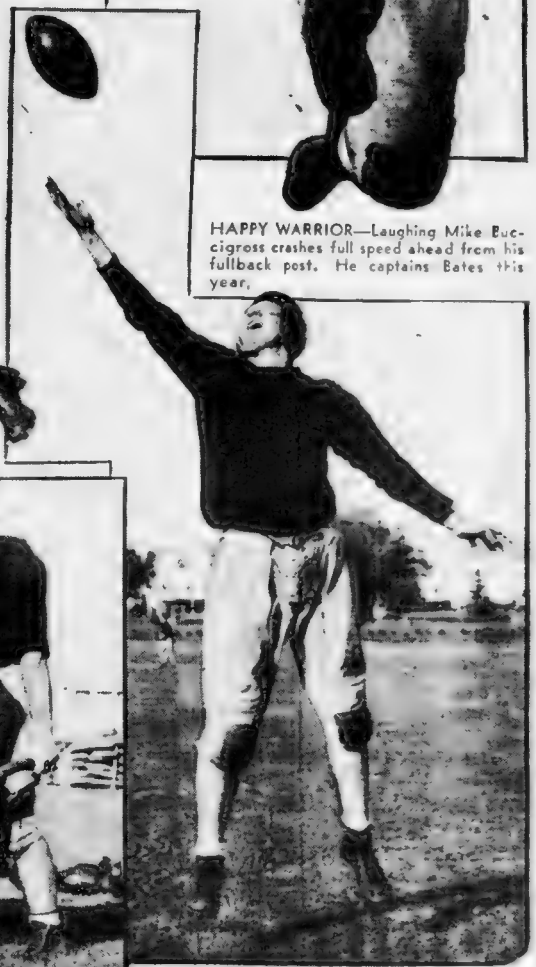

HURDLING?—Halfback Harry Gorman flies ahead over prostrate Chuck Chaffers, left tackle who missed out on this attempted tackle. Chuck is eating turf here, getting a good lesson not to miss the next time.

CARRYING WHOLE LOAD—It's tough on a captain when he has to carry his entire backfield, but that's what Mike Buccigross, right, is doing here. His teammates are, left to right, Art Bellevue and Harry Gorman, halfbacks; James O'Sullivan, quarter. The boys don't need any one to carry them—they're plenty good

Boston Evening American Photo

ERROR—Left End Bernard "Red" Francis appears to be missing this pass, thrown leading him by a couple of yards too many.

Revised Line, Jockeys, Odds At Aqueduct

FIRST RACE

Senie-Meenie, 103, Hill	20-1
Well Road, 107, Seabo	6-1
Pompeius, 111, Mastriani	15-1
xGold Buckle, 106, McCreery	10-1
Spanish Flame, 106, Huff	20-1
Ride Your Time, 113, Fels	15-1
Soigne, 114, R. Torres	2-1
War Noise, 110, Stout	20-1
Count Eleven, 115, Meade	5-2
xOld River, 105, Lemmons	8-1
xYomer, 103, Bassett	10-1

SECOND RACE

Kiosk, 104, Mehrtens	8-5
War Skipper, 116, Anderson	8-1
Silver Rocket, 111, Arcaro	4-1
Bonheur, 116, Stout	10-1
Master Henry, 116, Barba	8-5

THIRD RACE

Epical, 111, Arcaro	6-1
Latepass, 113, Robertson	8-1
Red Meadow, 110, Eccard	20-1
Alsiedas, 110, Stout	3-1
Dark May, 109, Lemmons	15-1
Slave Charm 103, Bassett	20-1
Key Man, 116, Canning	8-1
Be Quaint, 117, Meade	5-2
Grandstar, 116, McCreery	4-1
Toy Foot, 109, no boy	20-1
Gay Troubadour, 111, Roberts	20-1

FOURTH RACE

Yankee Flirt, 118, Anderson	4-1
Holua, 116, Haas	20-1
Distant Isle, 116, Woolf	8-5
Battlefront, 116, Gilbert	4-1
Livelihood, 116, Richards	4-1
Mistress Mary, 116, Meade	5-1

FIFTH RACE

Armor Bearer, 118, Arcaro	3-1
aBugles Blow, 113, Roberts	10-1
Nitro, 113, Westrope	5-1
Jewell Dorsett, 112, Haas	15-1
Wise Bee, 119, Barba	5-1
Early Delivery, 115, Meade	5-2
Caesdemon, 124, Gilbert	4-1
Skyflier, 113, Anderson	20-1
aBlack Bun, 118, S. Renick	10-1

aMrs. B. Franzheim entry.

SIXTH RACE

Better Half, 110, Barba	8-1
Abayne, 113, S. Renick	15-1
Sir Lancelot, 113, Anderson	4-1
Satin Cap, 113, Roberts	5-1
Big Beauty, 110, Luther	6-1
xTradition, 105, Rossi	10-1
Iron Shot, 113, Arcaro	8-5
Merry Maru, 120, Seabo	10-1

SEVENTH RACE

xImpressionist, 109 Bassett	6-1
Affirmation, 114, Shelhamer	3-1
Royal Sortie, 111, Gilbert	6-1
Cross Question, 116, Huff	6-1
xCount Sneezy, Lemmons	10-1
Miquelon, 114, Stout	3-1
xCee Jee, 113, Canning	4-1

xApprentice allowance claimed.

Horses listed according to post positions.

Weather clear; track fast.

Raynham Entries

FOR WEDNESDAY, SEPT. 18

FIRST RACE—5-16 Mile

Princess Dina	Mr. Reiter
Robert Rich	Miss Ruth E
Gaelic Grace	Honey Man
Miss Eileen	Extra Blue

THIRD RACE—5-16 Mile

Mystery Order	Black Rustler
Mr. Habon	Orane
Buddie	Let All Cash
Cousette	Brazil's Cap

FOURTH RACE—5-16 Mile

Co. Lass	Heidi Fire
Burma Bi	Sun D Boil
Ann	Sweet
Hot Lo	Oliver Andrew

FIFTH RACE—5-16 Mile

Sea Ascot	Hollis Heart
Q. T. Cookies	Spike Hammer
Grace Cross	Silver Fighter
Update Lady	Sweet Lou

SIXTH RACE—5-16 Mile

Red Cracker	Mr. M. Mars
Time For Action	Miss Judgment
Fire Flower	Mr. Hicks
Green Park	Cheyenne

SEVENTH RACE—5-16 Mile

Sweet Willow	Hamlet
Miss Carole	A. Me
Royal Bird	Cypress Neck
Gay Lass	Kashmir's Heart

EIGHTH RACE—5-16 Mile

Any Hill	Imagination
Hi Hi	Cheerful Boy
Tweed Lass	Sandalier
Dandy	Silver Lemon

NINTH RACE—5-16 Mile

Hurry Up Lass	Lady Gloria
Chatter	Hurricane Lassy
Perfect Time	Sweet Lou
Big Sister	Good Man

TENTH RACE—5-16 Mile

Quick	Gentleman Curse
Dandy	Gallant Boy
Lucky Lass	Mr. Grant
Grand Joe	Mr. Jones
Carmel Maid	Lady Jessica K

Baseball's Big Six

By The Associated Press

Batting—Three leaders in each league)

Player	Club	G	AB	R	H	P.C
Red Hl. Brooks	Cin.	140	543	79	190	.3499
DiMaggio, Yanks		121	466	86	163	.3498
Appling, Wh. Sox		119	525	83	180	.343
Zimmer, Reds		110	378	50	120	.319
Cuyler, Reds		108	361	41	116	.319
Hack, Cubs		117	551	93	175	.318

HOME RUNS

AMERICAN		NATIONAL	
Greenberg, Tigers	35	Mize, Cardinals	41
Foxx, Red Sox	35	Nicholson, Cubs	24
DiMaggio, Yanks	31	Rizzo, Phillies	23

COMPLETE SCRATCHES

AT NARRAGANSETT

1—Questionable, Sun Girl, Trickwick, Tedall, My Gracious, Whisk Briar.

2—Marjorie S., Helsinki, Goober Lad.

3—Mirletta.

5—Wedding Morn.

6—Panoracope.

7—Genabl, Irish Lark, Career Girl, Lady Orchid, Count Rae, Luck Cloud, Cosse, Mobcap.

8—Sickle Bill, Wakita, Maraconna, Prince Splendor, Grand Day, Building Trades, Miss Dolly Kay, Exhibitor, Ernie Manzer.

9—Sub race declared off.

Weather clear; track fast.

AT AQUEDUCT

1—Titanium, Modred.

3—Noodles.

5—Here Gors.

Weather clear; track fast.

AT HAWTHORNE

1—Insocomira, Transport, Morning Mail, Palsak, Grey Doll, Rich Cream, Calculator, Purple Wrack.

2—Mr. Mals, Hi Carl, Fundra, Doubt Rab, Happy Khayyam, Sir Mortimer, Macks Hope, Our Thunderer.

3—Decourcy, Eternal Wave, Blue Harmony, My Luck, Golden Due, Relief, Chigre, Little Khody.

8—Double Finesse, Toney's Tomboy, Land of Rheims, Harvey G. O., Extended, Master Time, Local Boy, The Chord.

9—Sub race declared off.

Weather clear; track fast.

AT DETROIT

3—Urania.

9—Sub race—declared off.

AT HAVRE DE GRACE

1—Bon Jour, Buckle Up, Largo Mint, War Ratio, Maigre, Twain.

4—Step Infred.

6—Millie O., Red Trap, Bell Chimes, Shalako, Famous Clayton, Outrigger.

7—Brazen Hussy, Dohoey, Boats Crew, Sir Reg, Macs Cantor, Streamer.

Weather clear; track fast.

AT BEULAH

1—Flickamaru, Galeway, Deblah, Brown Cap, Oklab, Rugged Red, Instead, Courtaway.

2—Willie Boy, Harjo, Madelon Lee, Madrano, Roykan, Quatermary, Morvim, Masked Visitor.

3—Victor Hugo, Royal Treasure, Col. Hatfield, Tripian, Will Today, Color Miss, Wazawaka, Dancing Spirit.

5—Elmira Bane, Maude Bane, Belmar Mixup, Adams Ale, Great Bear, Betty Bane, Lady Lucillite, Azote.

7—Biography, Miss Nadi, Jackemma, Ramoose, Abotandy, Goldsprite, Pirate Lass, Sir S.

8—Boos Double, Mammy B.

Weather clear; track fast.

Revere Entries

WEDNESDAY, SEPT. 18

FIRST RACE—FUTURITY

(First Half Daily Double)

Plaster	Lucky Lips
Real Marie	Chimney Top
Miss Boston	Jimmy Stratford
Sewing Ike	Day and Night

SECOND RACE

(Second Half Daily Double)

Sky Wig	Local Court
Jonnie J.	Lone Min
Horsekeeper	Mister Joe Pete
Midnight Lily	Valentine's Heart

THIRD RACE—FUTURITY

Cinch	West Point
Le Mars	South Bon
Play Mate	Key Knave
Tom Mellor	Raynham Cutter

FOURTH RACE—5-16 MILE

Dont	Tilly Jake
Mad Lib	Orsatay
Rosetta	Bel. Ia
O'Donn	Boston King

FIFTH RACE—5-16 MILE

Laker	Mario's Choice
Lone Oak	Gallant Miss
Court Ace	Rasty's Choice
Jack Pan 2	Flying Poem

SIXTH RACE—5-16 MILE

Rosy Ann	Dancing Count
Reign Ho	Marshall's Pride
Lucky Ki	Count Caress
Dodge Took	Dispatch Passage

SEVENTH RACE—5-16 MILE

Trapper	Rock Springs
Pirn Pike	Teapot
Kansas Tim	Butch's Best
Harvest Time	Court Drama

EIGHTH RACE—5-16 MILE

Silver Zeb	Mayor Mayr
Cross Over	Town Court
Big Pella	Bazaline Boss
Just Kinky	Sport Chantele

NINTH RACE—5-15 MILE

Rema	Whitey Maddox
Dan Bal	Hy-Ya
Lucky Ina	Suwanee
Young Senator	Clerk Caress

TENTH RACE—REVERE COURSE

Ranch Girl	Gold Fleas
Judy's Ben	Judy Lee
Lucky Rose	Jack Leeds
Miss Albion	Castle's Pride

Camera Speeds Gansett Races

PAWTUCKET, R. I., Sept. 17—By rearranging the racing program, the Narragansett management sent the last race to the post Tuesday night a half an hour earlier then customary.

This rearrangement was made possible through the use of the Harry I. Day "Eye In The Sky" Camera which saves forty minutes on the day by the quickness and dispatch which the placing judges are furnished positive prints of the race finishes.

The last race went to the post at 5:40½ whereas it has been customary all meeting for the final event on the day to go to the post approximately at 6:10 or thereabouts.

Narragansett Entries

FOR THURSDAY, SEPT. 19

FIRST RACE—Purse $1000, maiden 2-year-olds and up, 1 mile and 70 yards (13)

1	Brave Light	111	9 Indiana Spa 116
2	Sleepy People	108	10 xAristocracy 103
3	Pompier	111	11 One Strike 111
4	Allmar	111	12 xKuglemaid 108
5	Dominda's D'k	108	also eligible:
6	Boycott	118	13 xWhite Front 108
7	Hougomonte	111	14 xSweet S'vice 103
8	Leonardtown	108	15 Jack Cuddy 111

SECOND RACE—Purse $1000, claiming, 3-year-olds and up, 6 furlongs (18):

1	Gala Star	113	11 Secret Chat'r 113
2	xGoldsmith	108	12 Close Kin 110
3	xGravova	105	Also eligible:
4	Night Chase	110	13 xJadasan 108
5	Fresh Hero	108	14 Dartiang 113
6	Rippler	113	15 xMes'r Morn 108
7	My Gracious	110	16 Stinging 108
8	Chicle Haste	102	17 Cotton Maid 105
9	Sipanclack	110	18 xZigress 108
10	xFoggy Day	108	

THIRD RACE—Purse $1000, claiming, 3-year-olds and up, 6 furlongs (18):

1	Whipper	114	11 Bob Volt 108
2	Barbara A.	110	12 Felza 110
3	Double Touch	110	Also eligible:
4	Turn Play	110	13 Grimes Girl'a 107
5	West Acre	110	14 Cantamore 110
6	Dana Do	107	15 xSun Antioch 108
7	xHalo's Maid	105	16 Moon Robber 110
8	xDevil's Mate	105	17 xWise Bidder'd 102
9	Some Good	110	18 The Jurist 110
10	Bully Time	105	

FOURTH RACE—Purse $1000, claiming, 3-year-olds and up, 6 furlongs (18):

1	Minstrel Wit	113	11 Stepacola 107
2	Pause	110	12 xGhost Train 110
3	Auteste	113	Also eligible:
4	Wild Pigeon	116	13 Showum 102
5	Rock's Image	110	14 Bright Beam 113
6	Sirlord	110	15 Durogan 110
7	Wise Shine	110	16 Count Colton 116
8	xDamico	102	17 Fair Time 113
9	xUpset Dove	102	18 Gleeman 113
10	Henryet's Pig	104	

FIFTH RACE—Purse $1200 claiming, 2-year-olds, 6 furlongs (18):

1	Lt. Gen	114	11 Brighten Up 107
2	Wardell	107	12 xRed Metal 105
3	Blue Orchid	107	Also eligible:
4	Buckeye	112	13 Dreams 112
5	Pessimist	110	14 Kibei Pair 104
6	Budbeest	114	15 Trip Away 115
7	xGabor Lad	105	16 Connoisseur 115
8	xBlonde	104	17 xAfter Dinner 102
9	Hoodoo	112	18 Kink 112
10	xSilver Tyke	102	

SIXTH RACE—Purse $1300, allowances (The Glenda c.), 3-year-olds and up, 1 1-16 miles (c):

1	Red War	111	5 xO Play 101
2	Golden Lass	101	6 xWaky S'end 105
3	Sing Pin	109	7 Second Helg 108
4	Alton Bar	96	

SEVENTH RACE—Purse $1000, claiming, 3-year-olds and up, 1⅛ miles (18):

1	xLonely Bird	101	11 xSweet
2	First Port	113	12 Quando 106
3	Man That	114	Also eligible:
4	xMiss Gallant	101	13 Discourse 113
5	xPompilia	105	14 xLegion Miss 116
6	xRevenge	111	15 Macie Marc't 110
7	Mahatic	110	16 Foreign Leg'n 113
8	xAdela	111	17 Kiss 113
9	xMiss Gino	105	18 xSun Antioch 105
10	Parolita	111	

EIGHTH RACE—Purse $1000, claiming, 3-year-olds and up, 1⅛ miles (18):

1	Sun Rich	111	11 xBig Bully 108
2	xDizzy B.	111	12 Pontral 110
3	Hi Boy's Pal	111	Also eligible:
4	xMiss Texas	118	13 Durogan 104
5	Late Guest	114	14 xLady Mirth 104
6	Eden II	110	15 Dark Zen 114
7	xSun Ivy	101	16 Soma 114
8	Country Lad	110	17 xCascata 113
9	xMost Mark	101	18 xTwo Second 114
10	Shut a Mile	105	

Sports Mirror

TODAY A YEAR AGO—Cincinnati Reds maintained 3½ game lead, splitting doubleheader with Boston as St. Louis divided with Giants.

THREE YEARS AGO — Mrs. Ethel V. Mars' Sky Larking, leading contender for two-year-old racing crown, broke leg in running of Champagne Stakes and was destroyed.

FIVE YEARS AGO— Capt. E. T. Eyston set new world automobile endurance record of 3,372.5 miles in 24 hours, averaging 140.522 miles per hour.

5 FOR McAULEY

Bill McAuley, turf handicapper for the Daily Record, whose selections also appear daily in the Green Race Special, boosted his average when he selected five winners, including the daily double, yesterday at Narragansett Park.

Bill's winners were Aaron Burr, $7.30; Carnarvon, $5.50; Gold Mesh, $13.30; Dawn Portage, $8.10, and Fencing, $6.70.

GANSETT RESULTS

FIRST—Star of Dondra (Atkinson), 35.60, 16.30, 9.60; Laurana Lyon (Meynell), 59.90, 25.60; Maenerva (Wells), 9.50. Off 2:26. Also: Foggy Morn, Meadow Gold, Sought After, Texstar, Free Again, Brierton, The Trout, Merry Onig.

SECOND—Sea Foam (Atkinson), 14.30, 7.40, 5.50; Starlike (Berger), 6.30, 5.00; Hup Nancy (Meynell), 6.10. Off 2:54. Also: Hasty Million, Goodanwarm, Missy Grenock, Palio, Hi Sly, Just Enuf, Clamor Girl, Valdina Ray, War Tower.

THIRD RACE

1—Wise Counsel
2 Baron Lynn
3 Mess
4 Nedsports
5—Mandi
6—Ogira
7—Mossette
8 Chocks

First 5 Second 6 Third 1

DiMaggio Out Of N. Y. Lineup

CHICAGO, Sept. 18 (AP)—Joe DiMaggio, heavy hitting outfielder, who pulled a leg muscle yesterday against the St. Louis Browns, was not in the New York Yankee lineup in this afternoon's doubleheader against the Chicago White Sox.

Manager Joe McCarthy said DiMaggio's leg still was quite sore but expected his star would be ready for tomorrow's third and final scheduled game of the series.

Aqueduct Entries

FOR THURSDAY, SEPT. 19

FIRST RACE (Divided)—Purse $1200, 2-year-olds, maidens, 6 furlongs (16):

1	Doc Kelley	111	10 Lid 111
2	Discretion	118	11 Cove Spring 115
3	Davitt	111	12 Kahyrite 111
4	Kotzume	118	13 Bonified 111
5	Vaucouleurs	111	14 Devalue 115
6	xRancho's Boy	110	Also eligible:
7	Dingmans	111	15 Okanbot 118
8	High Luck	111	16 Grand Luck 11
9	Spanish Dell	111	

SECOND RACE (Division of First)—Purse $1200, claiming, 2-year-olds, maidens, 6 furlongs (17):

1	Grano Saltis	112	10 War Bonnet 111
2	Portage Path	111	11 Port Alibi 118
3	xWing Wing	106	12 High Spree 117
4	Demonex	5 111	13 Cariatone 111
5	Serigent Bab	111	14 Remote Ctrol 113
6	Scarambush	118	Also eligible:
7	Chosen Time	118	15 Market Wise 111
8	Comic Miss	108	16 Scatter Drops 111
9	Bluebirds Pe	118	17 Sweet Shop 108

THIRD RACE—Purse $1200, claiming 3-year-olds and up 6 furlongs (8):

1	Roar	114	5 xMighty Mos 116
2	Rock Maker	111	6 Cudy 111
3	Smoky Snyder	124	7 Rugged Rock 108
4	Bold Tank	120	8 Jakie 120

FOURTH RACE—The Astanta, purse $2000, allowances, 2-year-old fillies, 6 furlongs (4):

1	Miss Beanie	108	3 Land of Oz 108
2	Devil's Girl	108	4 Key Ring 108

FIFTH RACE—The Penarth Handicap, purse $1500, added, 3-year-olds and up, class "C", 6 furlongs (5):

1	Watch Over	122	4 T. M. Dorsett 119
2	Trick Light	105	5 Wench Anchor 117
3	Heterodyne	107	

SIXTH RACE—Purse $1200, claiming, 2-year-olds and up 1⅛ miles (13):

1	Red Hunter	114	5 xRain Marie 103
2	xRepercussion	112	6 xWar Moon 112
3	xBilly's Jolly	106	7 Sunphantom 111
4	Capt. James	114	8 Winegrad 111

SEVENTH RACE—Purse $1200, claiming, 3-year-olds and up 1⅛ miles (11):

1	Fencing	111	7 Orchids Next 108
2	Baby Tom	111	8 Deroche 111
3	xWing Sea	95	9 Jonas Caesar 111
4	Lucky Sea	111	10 xDiavo 114
5	Just Right	109	11 Mr. Knox 111
6	Brash	111	

xApprentice allowance claimed.

Weather clear; track fast.

At Aqueduct

FIRST 5 furlongs, up 7.60 average.

Pompeius (Rice) 2.60 2.40

Senie-Meenie 3.60 2.80

Well Road 4.00

Off at 2:26. Also: Silver Rocket, Gold Buckle, Spanish Flame, Ride Your Time, War Noise, Count Eleven, Old River, Yomer.

WONDERLAND
REVERE
GO GREYHOUND RACING
Daily Double CLOSES 8:05
Swifty Says:
"Get another great racing card tonight. The featured ninth race looks like a thriller. Come on down."
POST TIME 8:15

Raynham Entries

FOR THURSDAY, SEPT. 19

FIRST RACE—FUTURITY

Noggay	Liquid Hare
Spinner	Tu Ra
Fawn Fox	Marstep
Mankato	Zita Vine

SECOND RACE—5-16 MILE

Steel Wing	Colonel Commandant
Omgace	Hunter's Laddie
Guy Hazey	Paul Favorite
Tempsie	Major Bud

THIRD RACE—FUTURITY

Down Town	Lady Gallant
Husky Hay	O'Seal
Spooket	Borth
Baby Daunt	Old Homestead

FOURTH RACE—5-16 MILE

Upper Class	True Gallant
Cut Rite	Titled Foreigner
Mobile	Cash Toter
Boob	Supply Officer

FIFTH RACE—FUTURITY

Boston Event	Well Paid
Be Like Mom	Laura Mae
Cona Marsh	Go Bye Bye
Caddie	Sir Second

SIXTH RACE—5-16 MILE

Lucky Tom	Rush McGuffey
Benny Bye	Hefty
Kick Questa	Lee Andrew
Blue Helen	Popularity

SEVENTH RACE—FUTURITY

Nifty Roll	Kurat Nurse
Bob Bruna	Boston Buddy
Lucky Sir	Sunshine Sue
Court Key	Singen Side

EIGHTH RACE—5-16 MILE

Won Hy	Grand Son
Capt. Tiffany	Lady Zona
Big Vinegar	Tommy Tucker
Uptown Wrangler	Wego Pa

NINTH RACE—5-16 MILE

Busy Court	Fritzi Ritz
Gallant Sandra	High Court
Decided Court	Innocent Fun
Randy	Rip A Roarin

TENTH RACE—FUTURITY

Patsy Cheers	Brilliant Rose
Brother Gus	Traffic Warrior
Kashmir Court	Gerald Officer
Termite	Border Town

O'Donnell Sharpens St. Anselm's Attack

MANCHESTER, N. H., Sept. 18 (INS)—Offensive work was featured today in St. Anselm's football practice as Coach Cleo O'Donnell drove his charges. Boosting his stock was Jimmy Morrissey, leading competitor for Capt. Eddie Boule's quarterback post. Morrissey's running and passing was a feature of the day's drill.

Narragansett Mutuels

1—2—7 Races	$75.00
1—2—3—7 Races	$132.80
7 Races	$218.50
Three Races	$74.40
Five Races	$141.80
Seven Races	$218.50

BENNETT'S RATINGS

21 REASONS for PROFITS

on our TOP HORSES last week.

Here Are the REASONS—

DI VERNON	$ 4.50
COERCION	6.20
BALMY SPRING	5.50
ROUGH BRIGADE	13.80
MILK PUNCH	3.90
UNERRING	5.40
BUSHWHACKER	6.90
NOT YET	18.60
SATIN CAP	8.50
THIRD TRY	15.90
SOBRIQUET	16.30
AMBO	22.20
BATTLE WON	14.70
LITTLE RISK	4.90
SPRING WOOD	3.30
AIR ACTRESS	9.40
REMASES	6.40
OKAPILIDA	9.10
BROTHER NIBS	6.70
STONEY BRUSH	9.20
SUNDODGER	6.90

*Registered daily before the races at the Library of Congress, Washington, D. C.

AQUEDUCT & NARRAGANSETT

1 Track $1.00 Daily, $5.00 Weekly

2 Tracks $1.25 Daily, $7.50 Weekly

Payable in Advance

Mailed Overnight—Copyrighted, Daily

25 TREMONT ST., BOSTON

Call CAPitol 6567

Mr. BOSTON

By JACK CONWAY

BILLY AMES, who is directing the publicity for the $25,000 added Narragansett Special on Saturday, named 11 thoroughbreds as likely starters. Ames included the following big name horses:

CHALLEDON

Challedon, 130; Eight Thirty, 128; Isolater, 124; Hash, 122; Viscounty, 116; Burning Star, 112; Honey Cloud, 112; War Plumage, 112; War Dog, 112; Yale O' Nine, 106, and Counterpoise, 104.

Word from New York is to the effect that Challedon is razor sharp, and that he is expected to be shipped to Narragansett Park today.

William L. Brann, owner of Challedon, would like to gain revenge for the defeat Eight Thirty handed his wonder horse in the Massachusetts Handicap. Challedon will carry the same weight he had in the Massachusetts Handicap, while Eight Thirty has been given two additional pounds for the one-mile and three-sixteenths clasic at Narragansett Park.

Hash won at Aqueduct last Saturday, while he was second to Eight Thirty in the Massachusetts Handicap. It looks as if Hash will give the other starters in the Narragansett Special a spirited battle for first place.

War Plumage has been turning in some fine workouts at Narragansett under the supervision of Trainer Wells. Wells is also trainer of Bushwhacker who won the New England Futurity last Saturday. Wells, a college graduate, is an astute trainer, and while he is not making any public statements on the matter, it is known that he secretly believes War Plumage will make a stout-hearted bid for first place on Saturday.

Burning Star, with an impost of only 112 pounds, has gained considerable late backing, while Viscounty, War Dog, Yale O' Nine and Counterpoise are given chances of taking down the rich purse.

The Narragansett Special is the most important race held at the Rhode Island track each year. It attracts a strong field, and the battle for the attractive purse is keen.

This race appeals more to the public than did the New England Futurity. The latter race had a larger purse, but it did not have as many nationally known horses as starters. The race-going public likes the older thoroughbreds who have established reputations for themselves in races at the major tracks.

The crowd on Saturday at Narragansett Park will approach the huge throng that attended the Labor Day races provided the fickle weather man gives Judge James E. Dooley and his associates some consideration.

• • •

Max Baer May Get Bout With Conn

IF MAX BAER wins over Pat Comiskey in their bout in New Jersey on September 25, he will get a New York match with Billy Conn. Baer has definitely given up all idea of meeting Joe Louis for the present, and will concentrate on opponents he has a better chance of defeating.

Andl Hoffman, Baer's manager, agrees that such a program will net Max more money than if he were to meet Louis. At this stage of his career Baer would be considered washed up if he were to be knocked out by Louis again.

This is why Baer demanded a guarantee of $50,000 with a 20 per cent privilege for a tussle with Louis. Max is smart enough to know that the percentage would be very much against his winning from the "Brown Bomber" and he wished to be paid top money for his services.

Baer should win from the youthful Comiskey. The latter is a terrific right hand puncher, and rates as one of the most promising of the new crop of heavyweights. It is expecting too much of the Jersey Irishman to believe he beat Baer. In another year, Comiskey may be able to accomplish this result.

Baer against Conn in the New York Garden would be a sure sellout. Conn's skill would give him an even chance of winning. Jimmy Braddock proved that Baer is easy to hit with a left hand, and there is not a boxer who has a better left duke than Conn.

If Comiskey wins from Baer, a Conn-Comiskey tussle would be a natural. It could be billed as the "Battle of the Irishmen" and it would turn away thousands from the New York Garden.

Conn has a tremendous following in New York, while all of New Jersey will want to be sitting in at the ringside if Comiskey were to clash with the world's light heavyweight champion.

They'll Do It Every Time -:- Hatlo

SEEMS LIKE THE POOCH CAN NEVER DECIDE TO GO IN AND GET WET —
LOOK, PRINCE! GO GET THE STICK!
GWAN! DON'T BE SUCH A SISSY. JUMP IN AND GET A BATH FOR YOURSELF!
—UNTIL JUST WHEN YOU'RE ALL IN THE CAR AND READY TO LEAVE —
THANK TO JACK GOLDEN BUFFALO, N.Y.
DRAT THAT PUP! IT'LL BE DARK BEFORE HE'S DRY ENOUGH TO GET IN THIS CAR!
SPLASH !!

Baseball

NATIONAL LEAGUE

	Won	Lost	Pct.	*GB	xGTP
Cincinnati	92	47	.662	—	14
Brooklyn	83	60	.580	11	11
St. Louis	74	65	.532	18	15
Pittsburgh	73	67	.521	19½	14
Chicago	69	73	.486	24½	12
New York	66	74	.471	28½	14
BOSTON	60	82	.423	33½	11
Philadelphia	46	95	.326	47	13

*Games behind leaders.
xGames to play.

RESULTS YESTERDAY

Bees 10, Pirates 5.
Reds 2, Phillies 1.
Cards 5, Dodgers 0.
Cubs 9, Giants °.

GAMES TODAY

Pittsburgh at Boston (3 P. M.)
Chicago at New York.
St. Louis at Brooklyn.
Cincinnati at Philadelphia.

GAMES TOMORROW

Cincinnati at Philadelphia.
Chicago at New York.
St. Louis at Pittsburgh.

AMERICAN LEAGUE

	Won	Lost	Pct.	*GB	xGTP
Detroit	82	60	.577	—	12
Cleveland	82	61	.573	½	11
New York	78	63	.553	3½	13
Chicago	78	65	.545	4½	11
BOSTON	75	67	.528	7	12
St. Louis	61	83	.424	22	10
Washington	60	82	.423	22	12
Philadelphia	52	87	.374	28½	10

*Games behind leaders.
xGames to play.

RESULTS YESTERDAY

Tigers 6, Senators 3.
Athletics 4, Indians 3.
Yankees 9, Browns 0.
(Only games scheduled)

GAMES TODAY

BOSTON at St. Louis
(3 P. M., E. D. T.)
New York at Chicago (2).
Washington at Cleveland (2).
Philadelphia at Detroit (2).

GAMES TOMORROW

BOSTON at St. Louis.
New York at Chicago.
Philadelphia at Detroit.
Washington at Cleveland.

Heroes and Goats

By International News Service

THE HEROES: Bill Beckman, Athletics, who pitched and batted the Indians out of the lead; Max Lanier, Cardinals, who pitched five-hit shut-out against Dodgers; Atley Donald, Yanks, who scored six-hit shut-out over Browns; Gabby Hartnett, Cubs, who pinch-doubled with bases full against Giants.

THE GOATS: Cliff Melton, of Giants, charged with Giants' ninth straight defeat after six-run eighth inning bombardment; Walter Masterson, Senators, whose passes handed Tigers game on a platter.

AUSTEN LAKE SAYS:

Continued from Page 3

Ends will be the aforementioned Francis ("Good campus citizen," said Moore, as a high accolade) and tall, sandy-haired Brud Witty, who missed a year of football in '39 due to a chipped jaw-bone caused by a flying bat while playing summer baseball.

Then comes Bill Stirling and Ben Mateljevitch, a pair of ex-freshmen, at the guards. Stirling with his nose wearing a seasonal scab (once a kid's proboscis is scuffed it seldom heals during the season and gets tarked again and again—it's painful too!) and Ben (no runt, but a well built youth) are learning to overcome an inclination toward slowness in "pulling out."

The center job is being evenly divided between Harold Beattie (lightest boy on the squad, but with wide shoulders and narrow hips, giving him the appearance of a human ice-cream cone) and John Dalkis (he worked for a tree surgeon all summer. "Don't ask me for substitutes!" warned Mansfield. "They're alike as the keys on a piano."

For Better Mixed Drinks
Short or Tall
Blends by Schenley
Get the Call
SCHENLEY
BLACK LABEL
SCHENLEY
BLENDS by
SCHENLEY
Schenley's Black Label 65⅔% Grain Neutral Spirits. Schenley's Red Label 72½% Grain Neutral Spirits. Both Blended Whiskey and 90 Proof.
Copyright, 1940, Schenley Distillers Corporation, New York City.

Success of Belmont's Nine Puts Football Team on Spot

Undoubtedly there will be no George Fords, Leo Eckers, Tony DiNatales or Chick Meehans running wild for Belmont High School this fall, but this doesn't mean that Coach Tom Newell won't come up with a standout aggregation. Not by a long shot.

This newest edition has a name to uphold this year and can't afford to bring it down a peg. That is, of course, if the boys are willing to take a big "ridin" from the fans throughout the town since enthusiasm has been running at a high pitch with the baseball team winning the state schoolboy championship last spring.

Before the eastern tourney playoffs started, Belmont wasn't conceded the slightest chance to survive more than one round. But, to the astonishment of the entire schoolboy universe, the nine brushed aside all opposition to win going away and then went on to win the state title in the finals. This was quite an honor for Belmont residents and, for months after, they continued to wear a feather in their hats.

TOUGHER ROAD FOR ELEVEN

The general attitude now is that if the baseball team can turn such a trick, why not the football team. It's best to squelch these whispers now before the campaign gets underway for Belmont has harder obstacles to hurdle on the gridiron than the nine had last spring.

However, the baseball team did not take all the honors last year. Newell's eleven came up with the Middlesex League crown, won in convincing fashion. It defeated all league teams and came up on top without having their goal line crossed once.

This also, has to be defended this year.

Coach Newell has been working with his large squad of over 75 boys for over two weeks now and things are beginning to shape up pretty well.

More than half of last year's eleven is back including five other lettermen. With this as a foundation, he has been able to work faster than other coaches.

The six regulars who reported are Capt. Justin Walsh and Park Carlton, backs; Joe West, a guard who was outstanding; Alex McLean, Jim Shedd and Ozzie Henry, other linemen. Leading lettermen who saw plenty of action are Buster Olsen, Tom O'Neil, Russ Holden and Lou Delusio.

EXPECT GREAT LINE

It is expected that Newell will come up with one of his best lines in years.

For one is, he's using Buster Olsen and Tom O'Neil, a pair of standouts. On the inside there is Alex McLean and Russ Holden, a pair of rugged tackles. The former tips the scales at 183 and stands an even six feet, with the latter hitting an even 200 and also scaling the six-foot mark.

Working closer to the center spot, there is Ozzie Henry and Joe West. And between these lads in the center of the line is Jim Shedd.

With the exception of Capt. Walsh and Carlton, the other two backfield spots are still open. Walsh will be back at his fullback post with Park Carlton, the fastest man on the squad, at one of the halfback spots.

Carlton finished second in the dash in the state outdoor meet last spring and is reported just as fast as ever. If his mates can shake him loose, it will be a sure touchdown.

During a scrimmage session against Waltham a few days back, he was continuing to break through for long dashes. At one time, he went for a 75-yard touchdown run.

MAYNARD FIRST ON LIST

Russ Swain and Dave McDonald are the leading contenders for the other two open positions. However, Eddie Holden, a 185 pound, six-foot first year man who also showed well during the scrimmage against Waltham, is holding his own for a regular spot. Clarence Dick, unrecognized for the past two years, has blossomed out lately and is a serious contender.

Coach Newell is quite optimistic about the coming grid season and expects to have a good year.

"We have a good chance to repeat again this year," he remarked yesterday before sending his charges through another scrimmage session this time against Cambridge Latin. "I won't put myself out on a limb, however, and say we will go undefeated but it will take a darn good team to beat them."

The opening game is this Saturday afternoon against Maynard, which lost its opener last week to Leominster.

Next SCHOOL—NEWBURYPORT.

ROSTER

Will Ahearn, John Arno, Warren Bazirgan, Ned Belltoni, George Blood, Gene Boissoneau, Bob Bond, Bill Brown, George Brown, Warren Burgess, Joe Calabro, Parker Carleton, Bob Caskey, Lou Cavaretta, Chuck Clark, Ralph Conn, John Crosby, Brendon Davis, Ed Davis, Albert De Leo, Clarence Dick, Louis Di Luzio, Henry Galvin, Richard Garafano, Bob and Gene Giblin, Leo Glenn, Jack Goddard, Peter Grimes, Bob Hallissey, Van Hammer, Jim Hannum, Vernon Harding, Ralph Hellender, Jack Hill, Ed Holden, Russ Holden, Ted Hoople, Bob Husband.

Silva Jordan, John Juechler, Ed Kelly, Tom Kiley, Gordon Knight, Don Learned, Fred Leonard, Guy Loomer, Don Lukens, Walter Lynch, Dave MacDonald, Tony Macolini, Gene Mason, Fred McBride, Alex McLean, Harold McQueenie, Jack Mead, Roger Merrill, Chuck Moody, Harlin Morrill, James Murphy, Gordon Olson, Tom O'Neil, Harry Oteri, Henry Ottawell, Dick Palmer, Frank Place, Don Prelack, Don Rizzo, Ed Roach, Bob Rooney, George Ryan, Fred Sharkey, Jim Shedd, Tom Shedd, John Stewart, John Storer, Greg Story, Don Sullivan, Larry Sullivan, Russ Swain, John Toomey, Sarkis Vartanian, Ray Vorse, Bob Walker, Capt. Justin Walsh, Joe Welch, Joe West, Bill White.

Don Meade Leads Aqueduct Jockeys

NEW YORK, Sept. 18 (AP)—During the first two weeks of the Aqueduct meeting Jockey Don Meade rode 12 winners, twice as many as his nearest rivals, Alfred Robertson and Porter Roberts.

Sunny Jim Fitzsimmons led the trainers with five winners and Mrs. Payne Whitney's Greentree Stable topped the owners' list with winnings of $9,575 as compared to $8200 for H. F. Guggenheim's Falaise Stable.

Dependables On Newell's Newest Team

STARS among football helmets. Parker Carlton, left, and Jim Shedd take time out during the Belmont high football practice session to rest amid a pile of football helmets. Carlton is a definite starter in the backfield while Shedd has the center berth all sewed up.

Boston Schools Plan to Use Subs Freely

Free substitution in football will be tried out for the first time by Boston Schools, it was announced today by Associate Director Joseph McKenney.

It is expected that if this new rule works out, as it is hoped, other schools will adopt it.

Under this new rule, a coach now will be able to use more than one or two players at the same position, or, if he sees fit, yank his entire eleven and replace it with his second team. If the going gets hot, he has the right to send back his first team in the same period.

Prior to this, if a player was taken out in the first second or any other period of a game, he was unable to be sent back until the quarter following.

The fre substitution rule also gives the coach the right to remove a player who has failed to carry out his asignments correctly or if the quarterback is not using the correct plays, give him instructions again and immediately send him back into the game.

N. U. Never Beaten On R. I. State Field

Northeastern's inexperienced varsity football team will have a record to uphold when it faces Rhode Island at Kingston on Saturday. A Northeastern football team never has been defeated on the Rams' home field. Last year's 7 to 6 Rhode Island victory on Huntington field was the srfitscored by Frank Keaney's pupils in the seven-year history of the series.

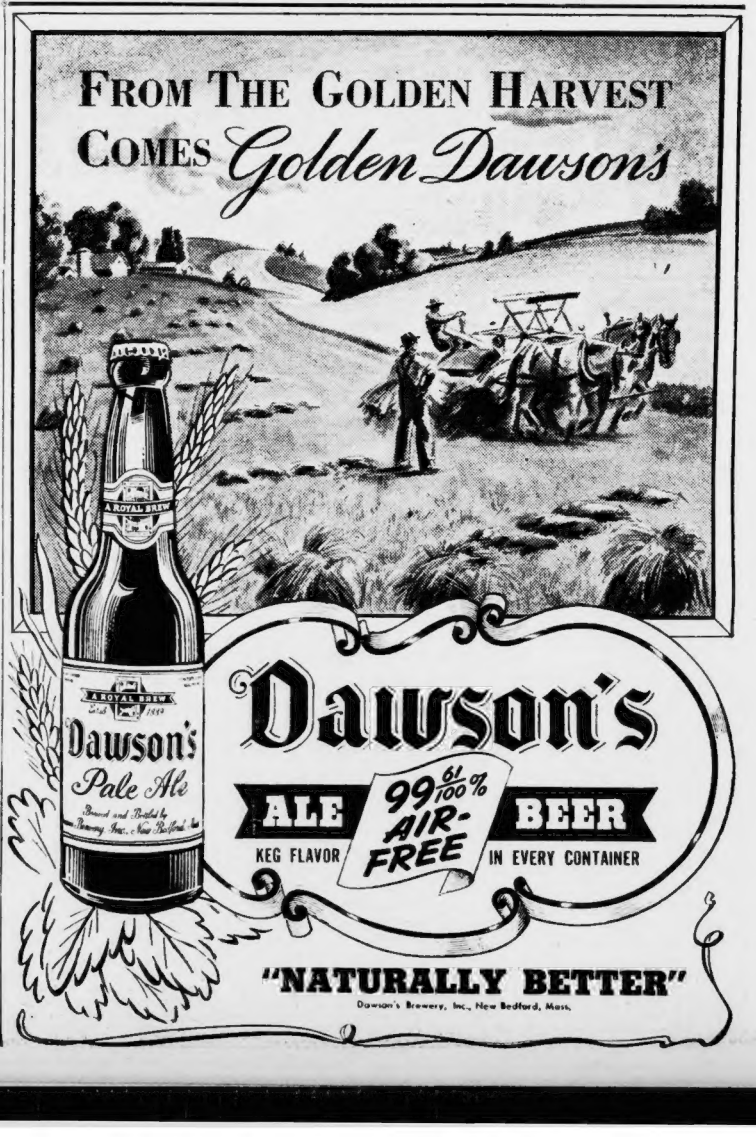

BRIGGS SHREWD TRADER

DETROIT, Sept. 18 (AP)—For a man who was supposed to know all about the automobile business and practically nothing about baseball, Owner Walter O. Briggs of the Detroit Tigers is doing better than all right.

If he felt the urge, Briggs might claim credit for making the deal of the year.

Principals in the transaction were George Coffman, a pitcher who developed to expectations in Detroit, and Billy Sullivan, a baseball Jack-of-all-trades, who wasn't helping the St. Louis Browns to any great extent. No cash was involved in the deal.

SULLIVAN SLUGGING

Coffman, who won two and lost one for Detroit in 1939, has scored two victories against two defeats this year. One of his wins was on opening day against the Tigers.

Sullivan, who caught and played in the outfield for St. Louis last season, is currently batting .311, 22 points over his percentage of last season and the same margin over his lifetime batting average in the major leagues.

In addition to sharing the catching duties of the Tigers with George (Birdie) Tebbetts and pinch-hitting, Sullivan did a heroic job of filling in at third base for the Tigers when Pinky Higgins was out during the last crucial series against Cleveland. Detroit won all three games.

Sullivan's father, Billy, Sr., was one of the game's greatest catchers with the famous Chicago White Sox "hitless wonders."

DRILLED ON HITTING

The anomaly of a father who was a fine catcher but who could not hit and a son who can hit with the best needs explanation.

"As far back as I can remember, I recall my dad putting a bat in my hand and pitching to me," Billy says. "The first thing he did was to make me bat left-handed. I do everything else right-handed."

No fewer than six other Tigers were acquired in trades and all of the athletes picked up in this way have played their heads off in Detroit's bid for an American League pennant.

An old baseball slogan is that no team can trade its way to a pennant, but if the Tigers win they will come mighty close to making a liar out of somebody.

SCHOOLS AND COLLEGES

SEND FOR CATALOG A
BOSTON SCHOOL of MECHANICAL DENTISTRY
Graduates qualify for appointments as Staff Sergeants in Army and Pharmacists Mates in Navy. All phases of Dental Mechanics taught. Day and Evening Divisions commence Sept. 23. PLACEMENT. ONE YEAR COURSE
121 BAY STATE RD., BOSTON KEN 7425

Learn and Earn

Leighton Trades School, Inc.
58 Day St. at Davis Sq.
West Somerville Mass.
MACHINE SHOP AND PATTERN MAKING COURSES
Individual instruction. Day or evening. Pay as you learn. Our students are our best advertisement. Ask for booklet C. Somerset 7359.

INDIVIDUAL INSTRUCTION IN MACHINE SHOP PRACTICE
12 WEEKS' actual shop work; lathes, milling machines, shapers and other machine tools; competent instructors, central location; day and night courses
LINCOLN MACHINE CO.
110 Lincoln St., Boston. Hancock 9403

BE A CERTIFIED WELDER
New England's Only Exclusive Welding School. Enroll for Fall classes NOW.
New England Welding Laboratories, Inc.
88 St. Stephen St., Boston. Com. 4215.
Special Course in Aviation Welding

LEARN A TRADE
WELDING—MACHINIST
Write for free booklets now.
MASS. TRADES 137 OLIVER ST. Boston. HUB. 1474.

International News Service Photo

JUST LIKE THE BROOK—Max Baer, right, babbles on forever, and here his victim is Jack Kearns. Baer is fighting Pat Comiskey in Jersey City Sept. 26, and Kearns, one-time pilot of Jack Dempsey, is promoting the affair. Winner will move into strong position among heavyweight title challengers.

Catholic High Schools Open Slate Sept. 28

The Catholic High School Football League will get underway a week from this Saturday, Sept. 28, according to the schedule released today by the Rev. Russell T. Haley.

Sept. 28 — St. Clement at Malden Catholic, St. Mary (W.) at Keith, Cathedral at Mission, St. Charles at St. Mary (B.).

Oct. 5—St. Charles at St. Clement, St. Mary (B.) at Cathedral.

Oct. 12—Keith at St. Charles, Cathedral at Malden Catholic, Mission at St. Clement, St. Mary (B.) at St. Mary (W.).

Oct. 19—Mission at Keith, St. Clement at St. Mary (W.).

Oct. 26—St. Clement at Keith, Malden Catholic at St. Mary (B.).

Nov. 2—Malden Catholic at Keith, St. Charles at Mission, St. Mary (W.) at Cathedral.

Nov. 11 — St. Mary (W.) at Malden Catholic, St. Mary (B.) at Mission, Cathedral at St. Charles.

Nov. 16—Keith at St. Mary (B.), St. Charles at Malden Catholic, Mission at St. Mary (W.), Cathedral at St. Clement.

Nov. 23—Open.

Nov. 28—Mission at Malden Catholic, St. Clement at St. Mary (B.), St. Mary (W.) at St. Charles, Keith at Cathedral.

November 23 has been left an open date so that the several schools may arrange their Thanksgiving dates accordingly, should the Governor advance the Thanksgiving date to November 21.

Runs Batted In

AMERICAN		NATIONAL	
Greenberg, Tigers	133	Mize, Cardinals	121
DiMaggio, Yanks	128	F.M'C'mick, Reds	119
York, Tigers	113	V'Robays, Pirates	104
Foxx, Red Sox	113		

Modest Max Feels Sorry For Comiskey

NEW YORK, Sept. 18 (INS)—With all his usual modesty, Maximilian Adelbert Baer could express nothing but compassion today for Patrick Edward Comiskey, the up-and-coming Irish battler whom Max tackles Sept. 26 under the promotionship of Jack Kearns.

The way Max looks at it, Patrick Edward will be little more than a pushover, and then Baer will go on to Joe Louis. This time, Baer says, he thinks he can lick Joe.

"This Kid Comiskey will know he's been up against something after he's through with me," said Max.

"I laid off a whole year after tackling Lou Nova, and then I tackled Tony Galento and made him quit, didn't I?

"Well, I've stayed in shape since that Galento fight, and I'm rarin' to go."

Today in Sports

BASEBALL

Boston Bees vs. Pittsburgh at National League field, 3 p. m.

HORSES

Narragansett Racing Association meeting at Narragansett Park, Pawtucket, R. I., 2:15 p. m.

DOGS

Revere Racing Association meeting at Wonderland Park, Revere, 8:15 p. m.

ROOM AND BOARD By Eugene Ahern

JOVE, MR. FRASER, ISN'T THIS THRILLING?---I HAVE A BASKET OF WET LAUNDRY IN THE GARAGE, AND WHEN THIS IS INFLATED, THE FIRST PUBLIC DEMONSTRATION OF 'THE PUFFLE LAUNDRY DRYING SERVICE' TAKES TO THE AIR!
UM--I SHOULD HAVE INFORMED THE PRESS AND NEWS-REEL!
I HAVEN'T TOLD MY WIFE YET, ABOUT INVESTING IN YOUR COMPANY!--- YOU KNOW HOW WOMEN ARE,--- UNTIL THE PROFITS START ROLLING IN!
YES, AND THEY LAUGHED AT FULTON, TOO!
4-18

Bees Close Series With Frisch's Bucs

By BILL GRIMES

Since the first month of the season, the Pirates have murdered the Bees.

Going into yesterday's game at National League Field, the Frischmen had knocked off the Stengelese 16 times in 20 starts.

To further complicate matters, Elbie Fletcher, Vince Di Maggio and Debs Garms, three ex-Bees, had played major roles in the downfalls of the Bees.

Under the circumstances, Casey Stengel didn't throw a party when he saw that his friend Pres. Ford Christopher Frick had scheduled the Pirates for a two day series with the Bees.

When he saw Dick Lanahan, a southpaw, warming up for the first game yesterday, Casey Stengel turned to his hirelings on the Bees bench and shouted, **"There'll be hell to pay around here, if that guy beats you."**

TOOK CASEY AT HIS WORD

Apparently, the Bees took Casey at his word, for they lost no time in driving Onkel Franz Frisch's choice off the hilltop. Lanahan was greeted with three singles and while trying to compose himself he walked Max West. Then, Onkel Franz ordered him to take a walk and from the expression on Frisch's face, it didn't matter whether Sir Richard walked to the clubhouse or went directly to his home down in the District of Columbia.

However, after the Bees had given him a four-run lead in the first inning, Dick Errickson was nicked for a run in the third, fourth, sixth and eighth innings.

During the first of the eighth, it was very apparent that Errickson was going to blow the decision. With the score 5 to 4, the Pirates filled the bases with two men down. That was all for Mr. Errickson. So, Nick Strincevich took over and got out of the inning when Eddie Miller threw out Van Robays.

Then, the Bees went to work on Mace Brown, who went to the hilltop when Joe Bowman batted for Danny MacFayden. Just four Bees faced Brown. But all four hit safe and before the round was over the Stengelmen had scored five more runs and clinched the game.

Bees, Sox Averages

RED SOX						
Players	AB	R	BH	RBI	HR	P.C.
Carey, ss	42	3	17	5	0	.395
Williams, lf	511	121	173	97	19	.339
Finney, 1b	510	70	166	78	9	.322
Cramer, rf	620	89	192	46	1	.310
Osternueller	49	5	15	9	0	.306
Foxx, 1b	477	99	141	113	35	.296
DiMaggio, cf	366	63	107	35	6	.292
Doerr, 2b	547	82	157	99	21	.287
Wilson, p	57	2	16	6	2	.281
Tabor, 3b	424	68	119	70	21	.281
Cronin, ss	515	91	143	98	19	.278
Spence, rf	66	4	18	12	1	.273
Peacock, c	115	16	30	10	0	.261
Gelbert, 3b	142	15	37	13	0	.261
Terry, p	8	1	2	0	0	.250
Desautels, c	198	14	39	14	0	.197
Rash, p	37	5	7	4	0	.189
Bagby, p	73	5	12	7	0	.164
Heving, p	31	1	5	4	0	.161
Grove, p	45	3	6	2	1	.133
Glenn, c	47	3	6	4	0	.128
Dickman, p	26	0	3	0	0	.115
Johnson, p	26	1	3	0	0	.115
Galehouse, p	39	3	3	1	0	.077
Fleming, p	11	0	0	0	0	.000
Lupien, 1b	1	0	0	0	0	.000

PITCHERS' RECORDS	Won	Lost	P.C.
Terry	1	0	1.000
Johnson	6	2	.750
Wilson	11	5	.688
Heving	10	7	.588
Grove	7	4	.636
Dickman	8	8	.600
Rash	7	7	.500
Galehouse	6	6	.500
Bagby	9	15	.375
Ostermueller	4	9	.308
Fleming	0	1	.000

BEES						
Players	AB	R	BH	RBI	HR	P.C.
Prelbisch, cf	4	0	2	2	0	.500
Cooney, cf	366	41	116	21	0	.319
Russell, 2b	456	46	142	56	3	.311
Moore, rf	359	47	104	38	5	.290
Ross, lf	531	76	150	84	16	.283
Miller, ss	537	74	152	74	15	.283
Weiteimann, 3b	25	1	7	0	0	.280
Tobin, p	38	5	10	3	0	.263
West, 1b	493	85	127	68	6	.260
Natl, 3b	442	73	110	30	6	.249
Hassett, 1b	451	59	107	27	0	.237
Brenske, c	9	0	2	4	0	.222
Glossop, 2b	220	29	47	12	6	.214
Piechota, p	19	2	4	2	0	.211
Salvo, p	30	0	6	2	0	.200
Masi, c	136	11	27	12	1	.199
Berres, c	233	13	46	4	0	.198
Posedel, p	73	11	14	3	0	.192
Andrews, c	32	2	6	2	0	.188
Sullivan, p	70	3	13	6	0	.186
Errickson, p	83	3	13	3	0	.157
Salvo, p	58	0	7	3	0	.135
Strincevich, p	36	2	4	1	0	.111
Coffman, p	14	0	1	0	0	.070
Javery, p	19	0	0	0	0	.000
Wilborn, rf	5	0	0	0	0	.000
Gremp, 1b	3	0	0	0	0	.000

PITCHERS' RECORDS	Won	Lost	P.C.
Tobin	5	3	.625
Salvo	10	8	.556
Errickson	12	12	.500
Posedel	12	15	.444
Sullivan	10	14	.417
Strincevich	4	8	.333
Piechota	3	4	.364
Javery	2	4	.333
Coffman	2	7	.126

Willkie to See 3d Series Game

NEW HAVEN, Ct., Sept. 18 (AP)—The Cleveland Indians are the unofficial choice of the Republican party to win the American League pennant, even if they are now a half-game behind the Detroit Tigers in the final stretch.

Samuel F. Prior, Jr., Wendell L. Willkie's eastern campaign manager, disclosed at the State party convention here that he had made plans for Willkie and a party of 50 prominent Republicans to see the third game of the World Series in Cleveland.

Rogers Peet

The "Family Purse" may measure a most substantial saving by using its clothing budget—now!

END-of-SEASON CLEAN-UP

SUITS
TOPCOATS
OVERCOATS
Were $45 to $65—
$35 now.

Other SUITS, TOPCOATS and OVERCOATS reduced from higher prices to—
$45 now.

SCHOOL CLOTHES
Your son needs new clothes, too?
What you save on *yours* will help pay for his!
The unversity styles boys want in everything they wear.

ROGERS PEET COMPANY
104 TREMONT STREET
at Bromfield St.
BOSTON

BRITISH ROUT BIG NAZI AIR SMASH

STORY ON PAGE 2

2
Treas., Sept. 18, (AP)
Balance 2,506,102,516
Receipts 11,816,636
CENTS

BOSTON EVENING AMERICAN

The only Boston evening newspaper with direct wire services from Associated Press and International News Service

Entered as second-class matter at Boston Postoffice BOSTON, WEDNESDAY, SEPTEMBER 18, 1940

Copyright, 1940, by N. E. Newspaper Publishing Co.

FAIR SHOWERS CLOUDY RAIN

Mother's Joy, Daughter's Sorrow—Taken from her father, Adolph Eckstrom, in decision handed down by New York justice, tearful Betty Ann Eckstrom cries "Daddy, daddy, I don't want to leave you," as she's taken away by her happy mother, Marion Talley, former opera star. The six-year-old girl was placed in the mother's custody after Miss Talley instituted contempt proceedings when Eckstrom failed to surrender Betty in accordance with a 1939 court ruling.

International News Photo

STORY ON PAGE 9

$50.00 CASH PRIZES DAILY
WATCH FOR THE QUIZZICAL CAMERA MAN
See Page 14